

**UPPER MISSISSIPPI RIVER RESTORATION
FEASIBILITY REPORT
WITH INTEGRATED ENVIRONMENTAL ASSESSMENT**

**BEAVER ISLAND
HABITAT REHABILITATION AND ENHANCEMENT PROJECT**

**POOL 14, UPPER MISSISSIPPI RIVER MILES 513.0-517.0
CLINTON COUNTY, IOWA**

APPENDIX O

PLATES

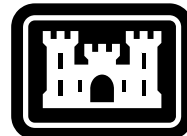

US Army Corps of Engineers®

MISSISSIPPI RIVER RIVER MILES 513.0-517.0 CLINTON COUNTY, IA BEAVER ISLAND COMPLEX HREP FEASIBILITY REPORT



US Army Corps of Engineers®

MARK	DESCRIPTION	DATE	APPR.

U.S. ARMY CORPS OF ENGINEERS ROCK ISLAND DISTRICT ROCK ISLAND, ILLINOIS	DESIGNED BY: NAME: EID:	DATE:	SOLICITATION NO.:
	SUBMITTED BY:	CHK BY:	CONTRACT NO.:
	PLOT SCALE:	PLOT DATE:	PROJECT CODE:
	AS SHOWN	FILE NAME:	EP109
	SIZE:	ANSI D	EP109_c001xxx.dgn

MISSISSIPPI RIVER
RIVER MILES 513.0-517.0
CLINTON COUNTY, IA
BEAVER ISLAND COMPLEX HREP
FEASIBILITY REPORT
COVER SHEET

THIS PROJECT WAS DESIGNED BY THE ROCK ISLAND DISTRICT CORPS OF ENGINEERS. THE INITIALS OR SIGNATURES AND REGISTRATION DESIGNATIONS OF INDIVIDUALS APPEAR ON THESE PROJECT DOCUMENTS WITHIN THE SCOPE OF THEIR EMPLOYMENT AS REQUIRED BY ER 1110-1-8152. SIGNATURES INDICATE OFFICIAL RECOMMENDATION OF ALL DRAWINGS IN THIS SET.

APPROVED BY:

DISTRICT COMMANDER DATE

APPROVAL RECOMMENDED BY:

CHIEF, DESIGN BRANCH _____ DATE

CHIEF, HYDROLOGY & HYDRAULICS BRANCH _____ DATE

CHIEF, GEOTECHNICAL BRANCH _____ DATE

CHIEF, TECHNICAL SERVICES BRANCH _____ DATE

CHIEF, ENGINEERING & CONSTRUCTION DIVISION _____ DATE

Sheet ID
G-001

D

C

B

A

INDEX		
Plate Number	Sheet Id	Sheet Title
GENERAL		
	G-001	COVER SHEET
PLATE 1	G-002	INDEX AND GENERAL NOTES
PLATE 2	G-003	LEGEND AND ABBREVIATIONS
SURVEY		
PLATE 3	V-101	SURVEY CONTROL DIAGRAM
GEOTECHNICAL		
PLATE 4	B-101	BORING PLAN
PLATE 5	B-301	BORING LOGS
CIVIL		
PLATE 6	C-101	SITE PLAN
PLATE 7	C-102	RECOMMENDED PLAN
PLATE 8	C-103	PROJECT ENHANCEMENT FEATURES EVALUATED
PLATE 9	C-104	PROJECT ENHANCEMENT FEATURES NOT EVALUATED
PLATE 10	C-105	LOWER CUT PLAN AND PROFILE STA. 0+00 TO STA. 19+00
PLATE 11	C-106	LOWER CUT PLAN AND PROFILE STA. 19+00 TO STA. 38+00
PLATE 12	C-107	STEWART LAKE PLAN AND PROFILE
PLATE 13	C-108	BLUE BELL PLAN AND PROFILE
PLATE 14	C-109	BLUE BELL TO SAND BURR CONNECTION PLAN AND PROFILE
PLATE 15	C-110	SAND BURR PLAN AND PROFILE
PLATE 16	C-111	SAND BURR TO HULZINGER CONNECTION PLAN AND PROFILE
PLATE 17	C-112	ALBANY ISLAND CHEVRON PLAN AND PROFILE
PLATE 18	C-113	BEAVER ISLAND CLOSURE STRUCTURE PLAN AND PROFILE
PLATE 19	C-301	TYPICAL DREDGE CUTS
PLATE 20	C-302	BEAVER ISLAND CLOSURE STRUCTURE SECTIONS
PLATE 21	C-303	BANKLINE PROTECTION TYPICAL SECTIONS
PLATE 22	C-304	ALBANY ISLAND CHEVRON TYPICAL SECTION
LANDSCAPE		
PLATE 23	L-101	CLEARING PLAN
PLATE 24	L-102	PLANTING PLAN
PLATE 25	L-103	TREE AND SHRUB PLANTING PLANS
PLATE 26	L-301	REFORESTATION TYPICAL SECTION
PLATE 27	L-501	TREE PLANTING DETAILS
PLATE 28	L-601	FORESTED WETLAND TREE SCHEDULE
PLATE 29	L-602	SHRUB AND SCRUB/SHRUB SCHEDULE
PLATE 30	L-603	SEEDING SCHEDULE
OPERATIONS		
PLATE 31	O-101	PRE-CONSTRUCTION MONITORING PLAN
PLATE 32	O-102	POST-CONSTRUCTION MONITORING PLAN

GENERAL NOTES

1. THE BEAVER ISLAND COMPLEX AREA IS LOCATED IN POOL 14 OF THE UPPER MISSISSIPPI RIVER (RM 513.0 TO 517.0) IN CLINTON COUNTY, IA.
2. THE PROJECT LANDS ARE FEDERALLY OWNED BY THE US ARMY CORPS OF ENGINEERS AND MANAGED BY THE US FISH AND WILDLIFE SERVICE AS PART OF THE UPPER MISSISSIPPI RIVER NATIONAL WILDLIFE AND FISH REFUGE.
3. HORIZONTAL DATUM IS STATE PLANE COORDINATE SYSTEM, IL WEST STATE PLANE, NAD 1983, US SURVEY FEET. VERTICAL DATUM IS NAVD 88.
4. ORTHO PHOTOGRAPHY FROM 2013.



APPR.	DATE	DESCRIPTION

U.S. ARMY CORPS OF ENGINEERS	DESIGNED BY:	DATE:	SOLICITATION NO.:
ROCK ISLAND DISTRICT	APPROVED BY:	2/27/2011	
ROCK ISLAND, ILLINOIS	FORN BY:		
	FORN BY:		
	FORN BY:		
	FORN BY:		
	FORN BY:		
	FORN BY:		
	FORN BY:		
	FORN BY:		

MISSISSIPPI RIVER
 ROCK ISLAND DISTRICT
 CLINTON COUNTY, IA
 BEAVER ISLAND COMPLEX HREP
 FEASIBILITY REPORT
 INDEX AND GENERAL NOTES
 PLATE 1

Sheet
 ID
 G-002

A1 INDEX
SCALE : NO SCALE

A1 LEGEND
SCALE: NO SCALE

- EXISTING GROUND
- CENTERLINE
- BREAKLINE
- NORTH INDICATOR
- BORING LOCATION
- CONTROL POINT
- PLACEMENT
- RIPRAP
- CLEAR
- TIMBER STAND IMPROVEMENT
- WETLAND/HERP SITE
- TREE
- SHRUB
- SLOPE
- FLOW ARROW
- RIVERMILE
- WATER LEVEL
- INTERSTATE HIGHWAY
- STATE HIGHWAY
- US HIGHWAY
- RAILROAD

BOR. CC-13-02
NORTHING: 1786545
EASTING: 1053996
DATE: 10/04/2013
GROUND ELEV. EXISTING

LL PL W Nf <#200
FILL (5) 41.9
(10) 97.8
534.00 BOTTOM OF BORING

LIQUID LIMIT- 29 15 17
PLASTIC LIMIT-
MOISTURE-
CONTENT

- BORING NUMBER
- COORDINATE
- LOCATION
- DATE DRILLED
- EXISTING GROUND SURFACE ELEVATION
- NUMBER OF BLOWS TO DRIVE STANDARD SPLIT SPOON ONE FOOT WITH 140 LB HAMMER AND 30-INCH DROP
- PERCENT PASSING #200 SIEVE

- CH - USCS FAT CLAY
- CL - USCS LEAN CLAY
- SC - CLAYEY SAND
- SP - SAND, POORLY GRADED

A4 ABBREVIATIONS
SCALE: NO SCALE

A	
APPROX AVE	APPROXIMATE AVENUE
B	
BM	BENCHMARK
C	
CL	CENTERLINE
CMP	CORRUGATED METAL PIPE
COR	CONTRACTING OFFICER REPRESENTATIVE
CY	CUBIC YARDS
D	
DIA	DIAMETER
DNR	DEPARTMENT OF NATURAL RESOURCES
E	
EL.	ELEVATION
F	
FT	FEET
H	
H	HORIZONTAL
HTRW	HAZARDOUS TOXIC RADIOACTIVE WASTE
I	
INV.	INVERT
M	
MAX	MAXIMUM
MSL	MEAN SEA LEVEL
MIN	MINIMUM
N	
NAD	NATIONAL GEODETIC SURVEY
NGVD	NATIONAL GEODETIC VERTICAL DATUM
NAVD	NORTH AMERICAN VERTICAL DATUM
P	
PI	POINT OF INTERCEPTION
PVC	POINT OF VERTICAL CURVATURE
PVI	POINT OF VERTICAL INTERSECTION
PVT	POINT OF VERTICAL TANGENCY
R	
R	RADIUS
RCP	REINFORCED CONCRETE PIPE
RD	ROAD
RM	RIVERMILE
RR	RAILROAD
S	
ST	STREET
STA	STATION
T	
TYP.	TYPICAL
V	
V	VERTICAL

US Army Corps of Engineers

MISSISSIPPI RIVER
RIVERSIDE COUNTY, IL
CLINTON COUNTY, IL
BEAVER ISLAND COMPLEX HERP
FEASIBILITY REPORT
LEGEND AND ABBREVIATIONS
PLATE 2

DESIGNED BY: RMM	DATE:	SOLICITATION NO.:
DRAWN BY: EL	CHECK BY:	CONTRACT NO.:
SUBMITTED BY:	PROJECT CODE:	ANSI D
FILE NAME: EP109_C003xxx.dgn	PLOT SCALE: AS SHOWN	
PILOT DATE:		
SIZE:		

Sheet ID
G-003

- ### GENERAL NOTES
- CONTROL SURVEYS COMPLETED BETWEEN NOVEMBER 12TH AND DECEMBER 10TH, 2014.
 - PROJECT DATUMS: HORIZONTAL: NAD 83 STATE PLANE ILLINOIS WEST - 1202, VERTICAL DATUM: NAVD88 USING GEI09 (CONUS), UNITS: U.S. SURVEY FEET
 - TO CONVERT PROJECT VERTICAL DATUM NAVD88 TO HISTORIC MSL 1912 ADD 0.88 FEET.
 - CONVERSION FACTOR BASED ON RECOVERY OF THE MISSISSIPPI RIVER COMMISSION BENCH MARK MRC160/3 FROM THE 1934 PUBLISHED BENCH MARKS BOOK REVISED IN 1937. MARK IS LOCATED ON THE EAST SIDE OF BEAVER ISLAND APPROX. 3/4 MILE NORTH OF THE PROJECT.



MARK	DATE	DESCRIPTION

DESIGNED BY:	DATE:	SOLICITATION NO.:
DRAWN BY:	CHKD BY:	CONTRACT NO.:
SUBMITTED BY:	PLOT SCALE:	PROJECT CODE:
AS SHOWN	FILE NAME:	ANSI D:
AS SHOWN	EP109_V-101.dwg	

MISSISSIPPI RIVER
 ROCK ISLAND DISTRICT
 ROCK ISLAND, ILLINOIS

MISSISSIPPI RIVER
 CLINTON COUNTY, ILLINOIS
 BEAVER ISLAND COMPLEX HREP
 FEASIBILITY REPORT
 SURVEY CONTROL

PLATE 3

Sheet ID
V-101

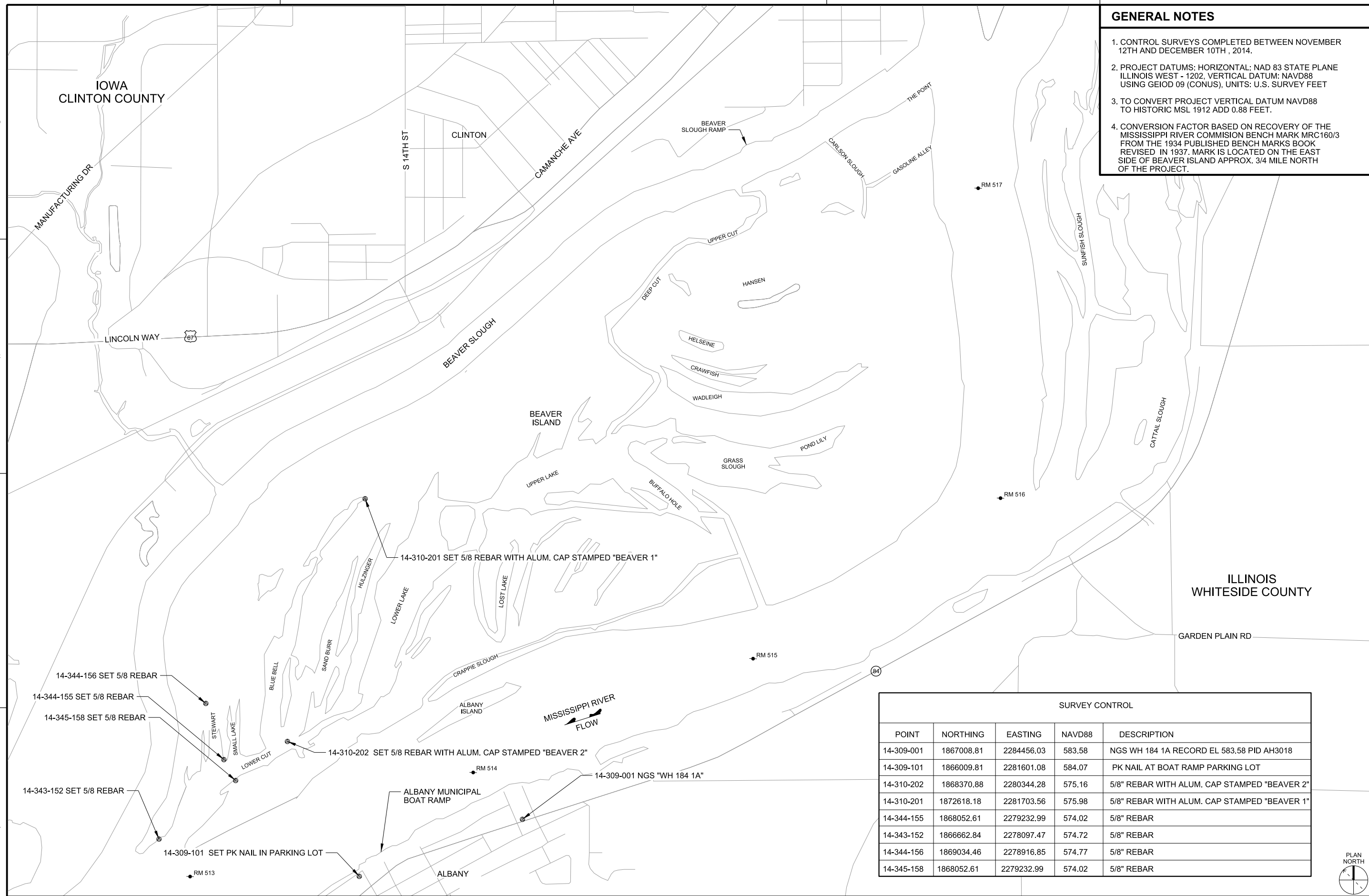

SURVEY CONTROL				
POINT	NORTHING	EASTING	NAVD88	DESCRIPTION
14-309-001	1867008.81	2284456.03	583.58	NGS WH 184 1A RECORD EL 583.58 PID AH3018
14-309-101	1866009.81	2281601.08	584.07	PK NAIL AT BOAT RAMP PARKING LOT
14-310-202	1868370.88	2280344.28	575.16	5/8" REBAR WITH ALUM. CAP STAMPED "BEAVER 2"
14-310-201	1872618.18	2281703.56	575.98	5/8" REBAR WITH ALUM. CAP STAMPED "BEAVER 1"
14-344-155	1868052.61	2279232.99	574.02	5/8" REBAR
14-343-152	1866662.84	2278097.47	574.72	5/8" REBAR
14-344-156	1869034.46	2278916.85	574.77	5/8" REBAR
14-345-158	1868052.61	2279232.99	574.02	5/8" REBAR





MARK	DATE	DESCRIPTION

DESIGNED BY:	DATE:	SOLICITATION NO.:
CHK'D BY:		CONTRACT NO.:
SUBMITTED BY:		PROJECT CODE:

MISSISSIPPI RIVER
 ROCK ISLAND DISTRICT
 ROCK ISLAND, ILLINOIS

U.S. ARMY CORPS OF ENGINEERS

MISSISSIPPI RIVER
 ROCK ISLAND DISTRICT
 CLINTON COUNTY, ILLINOIS
 BEAVER ISLAND COMPLEX HREP
 FEASIBILITY REPORT
 BORING PLAN
 PLATE 4

A1 BORING PLAN
 SCALE: 1"=1000'-0"



Sheet ID
B-101

1 2 3 4 5



MARK	DATE	DESCRIPTION

U.S. ARMY CORPS OF ENGINEERS ROCK ISLAND DISTRICT ROCK ISLAND, ILLINOIS	DESIGNED BY:	DATE:	SOLICITATION NO.:
	WIN BY:	CHK BY:	CONTRACT NO.:
MISSESIPI RIVER RIVER MILE 105.70 CLINTON COUNTY, ILL. BEAVER ISLAND COMPLEX HREP FEASIBILITY REPORT BORING LOGS	SUBMITTED BY:	PLotted DATE:	PROJECT CODE:
	AS SHOWN	AS SHOWN	EP109
	FILE NAME: ANSI D	FILE NAME: ANSI D	FILE NAME: ANSI D

MISSISSIPPI RIVER
RIVER MILE 105.70
CLINTON COUNTY, ILL.
BEAVER ISLAND COMPLEX HREP
FEASIBILITY REPORT
BORING LOGS

PLATE 5

Sheet ID
B-301

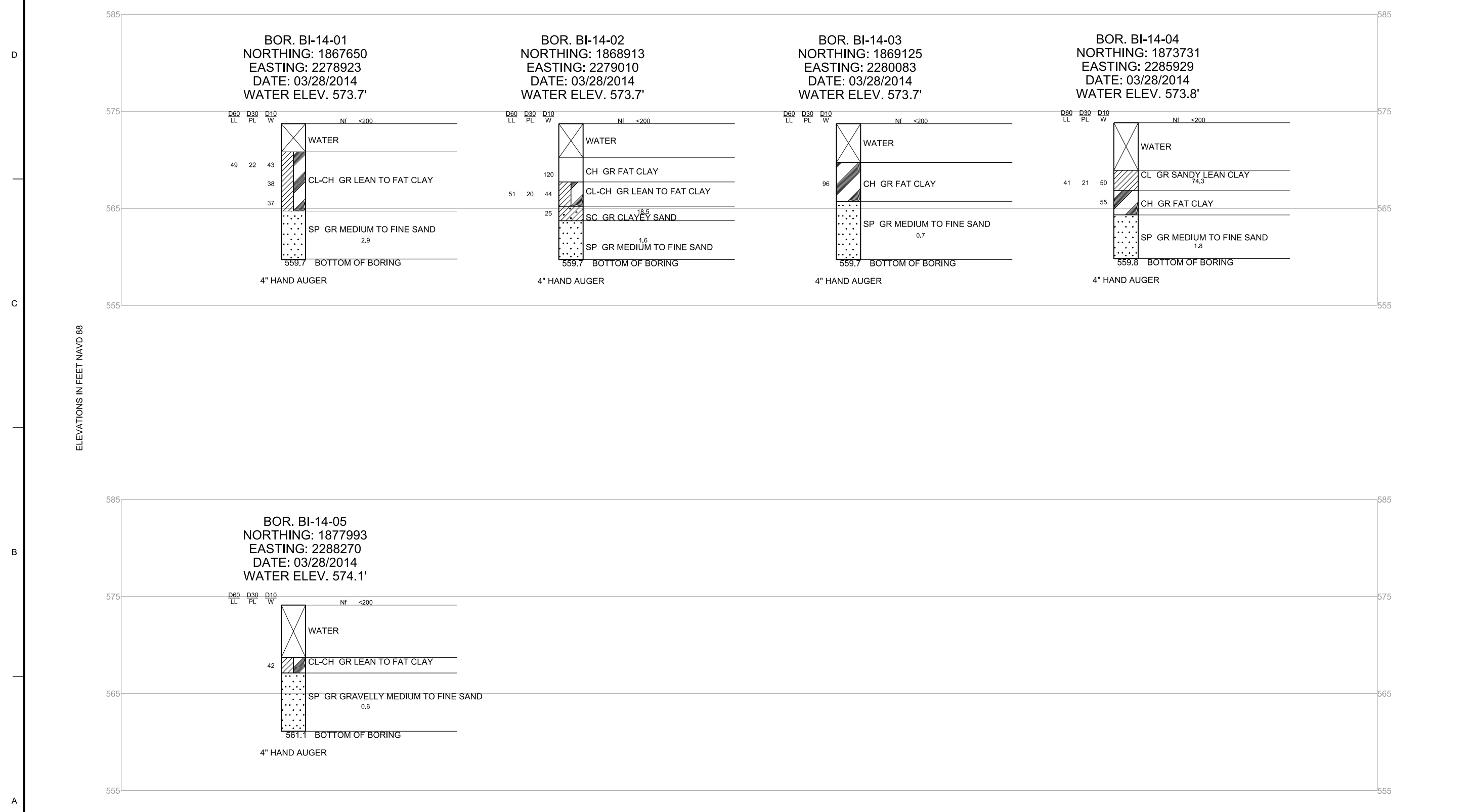

DWG REF(s) : _____

A1 BORING LOGS
SCALE: 1"=5'-0"
0 5' 10'

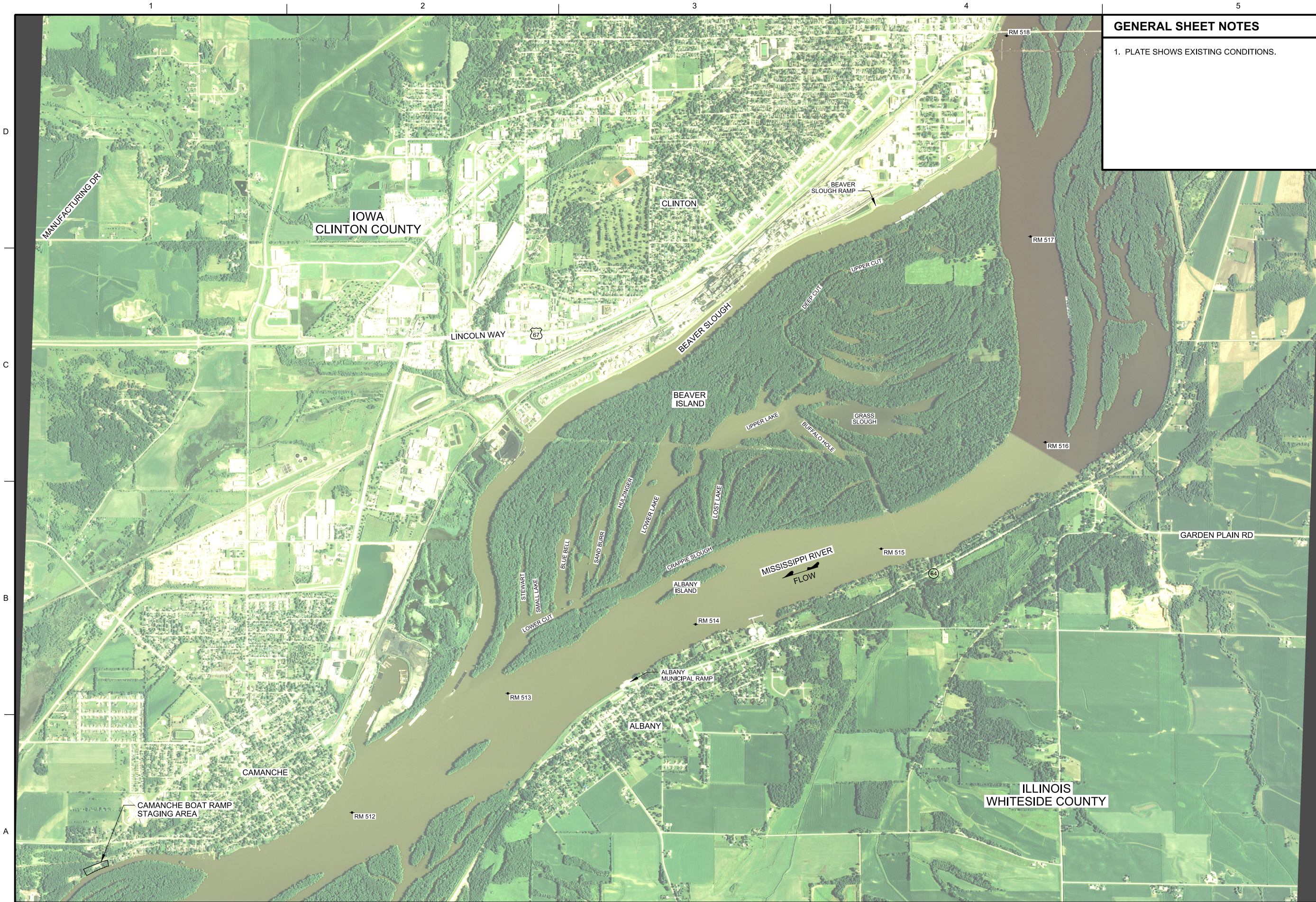

GENERAL SHEET NOTES

1. PLATE SHOWS EXISTING CONDITIONS.



MARK	DESCRIPTION	DATE	APPR.

DESIGNED BY: RMM	DATE:	SOLICITATION NO.:
DRAWN BY: ELM	CHKD BY:	CONTRACT NO.:
SUBMITTED BY:	PLotted DATE:	PROJECT CODE:
U.S. ARMY CORPS OF ENGINEERS ROCK ISLAND DISTRICT ROCK ISLAND, ILLINOIS	AS SHOWN	EP109
	FILE NAME:	
	ANSI D:	EP109_C-101.tex.dgn

MISSISSIPPI RIVER
 ROCK ISLAND DISTRICT
 CLINTON COUNTY, ILLINOIS
 BEAVER ISLAND COMPLEX IHREP
 FEASIBILITY REPORT
 SITE PLAN
 PLATE 6



A1 SITE PLAN
 SCALE: 1"=1200'-0"
 0 1200' 2400'

Sheet ID
C-101

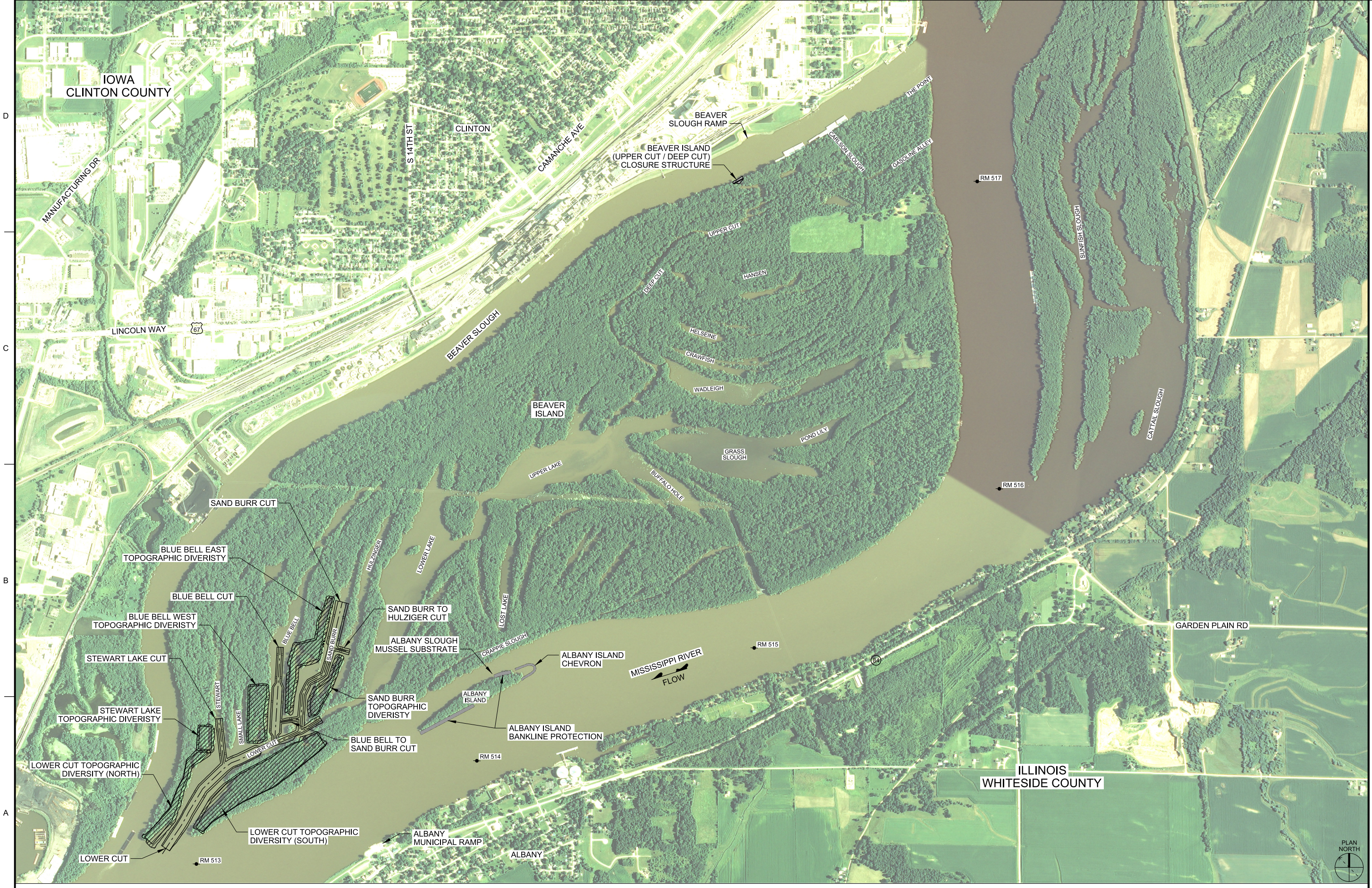

APPR.	DATE	DESCRIPTION

DESIGNED BY: RMM	DATE: 2/17/2011
DRN BY: EJM	SOLICITATION NO.:
FORN BY: JFC	CONTRACT NO.:
SUBMITTED BY: A/JG	PROJECT CODE: EP109
AS SHOWN	FILE NAME: EP109_C-102rec.dgn
ANSI D	

MISSISSIPPI RIVER
 CLINTON COUNTY, ILLINOIS
 BEAVER ISLAND COMPLEX HREP
 FEASIBILITY REPORT
 RECOMMENDED PLAN
 PLATE 7

A1 RECOMMENDED PLAN
 SCALE: 1"=800'-0"
 0 800' 1600'

Sheet ID
C-102

GENERAL SHEET NOTES

1. PLATE SHOWS APPROXIMATE LOCATION AND LAYOUT OF PROJECT ENHANCEMENT MEASURES THAT WERE EVALUATED IN THE INCREMENTAL COST ANALYSIS.



US Army Corps of Engineers

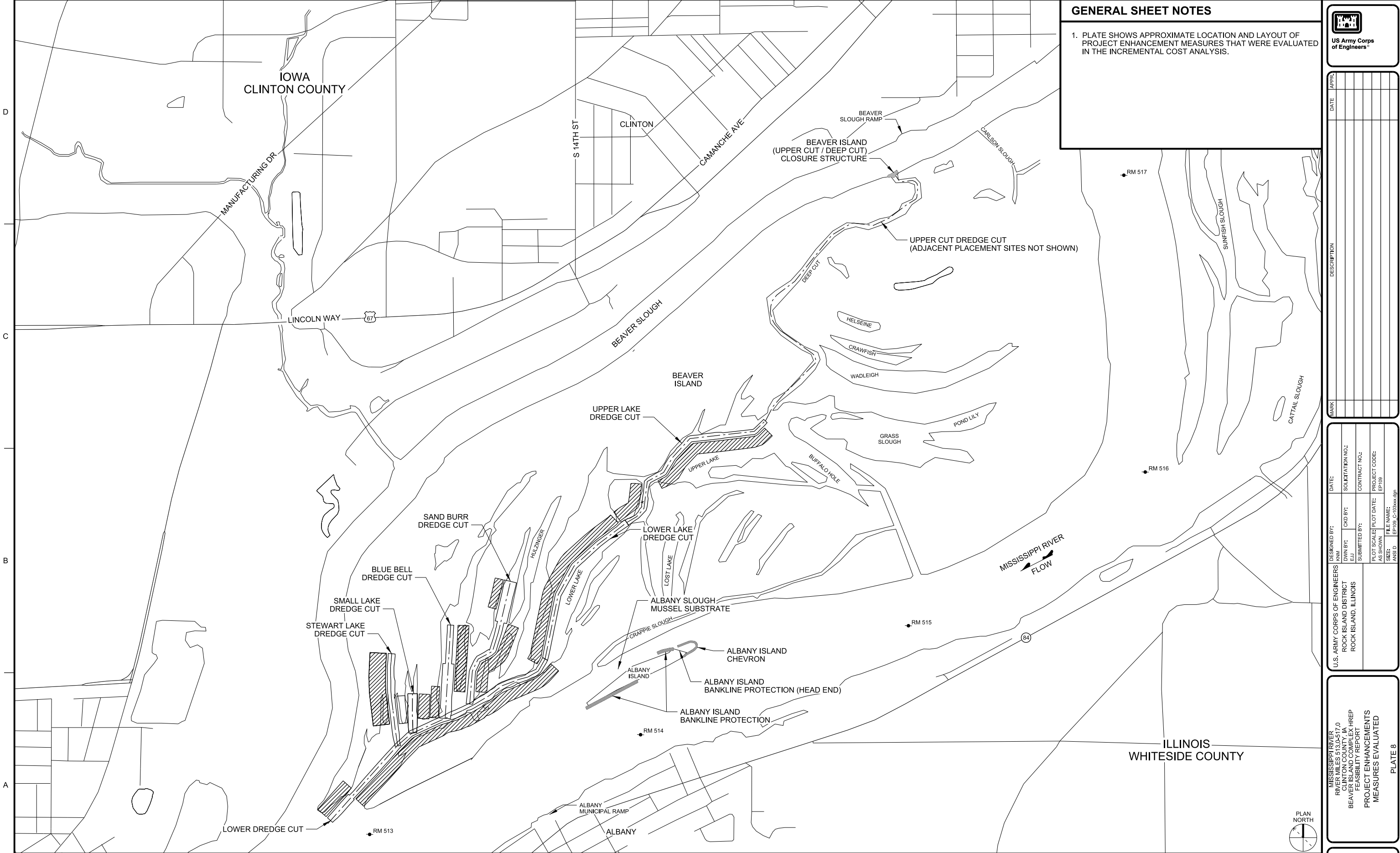

APPR.	DATE	DESCRIPTION

DESIGNED BY:	DATE:	SOLICITATION NO.:
DRAWN BY:	CHK BY:	CONTRACT NO.:
SUBMITTED BY:	PLotted DATE:	PROJECT CODE:
AS SHOWN	AS SHOWN	EP109
FILE NAME:	ANSI D:	EP109_C-103xx.dgn

MISSISSIPPI RIVER
IOWA CLINTON COUNTY, ILLINOIS
BEAVER ISLAND COMPLEX HREP
FEASIBILITY REPORT
PROJECT ENHANCEMENTS
MEASURES EVALUATED

PLATE 8

Sheet ID
C-103

A1 PROJECT ENHANCEMENTS MEASURES EVALUATED
SCALE: 1"=800'-0"

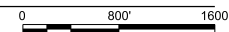

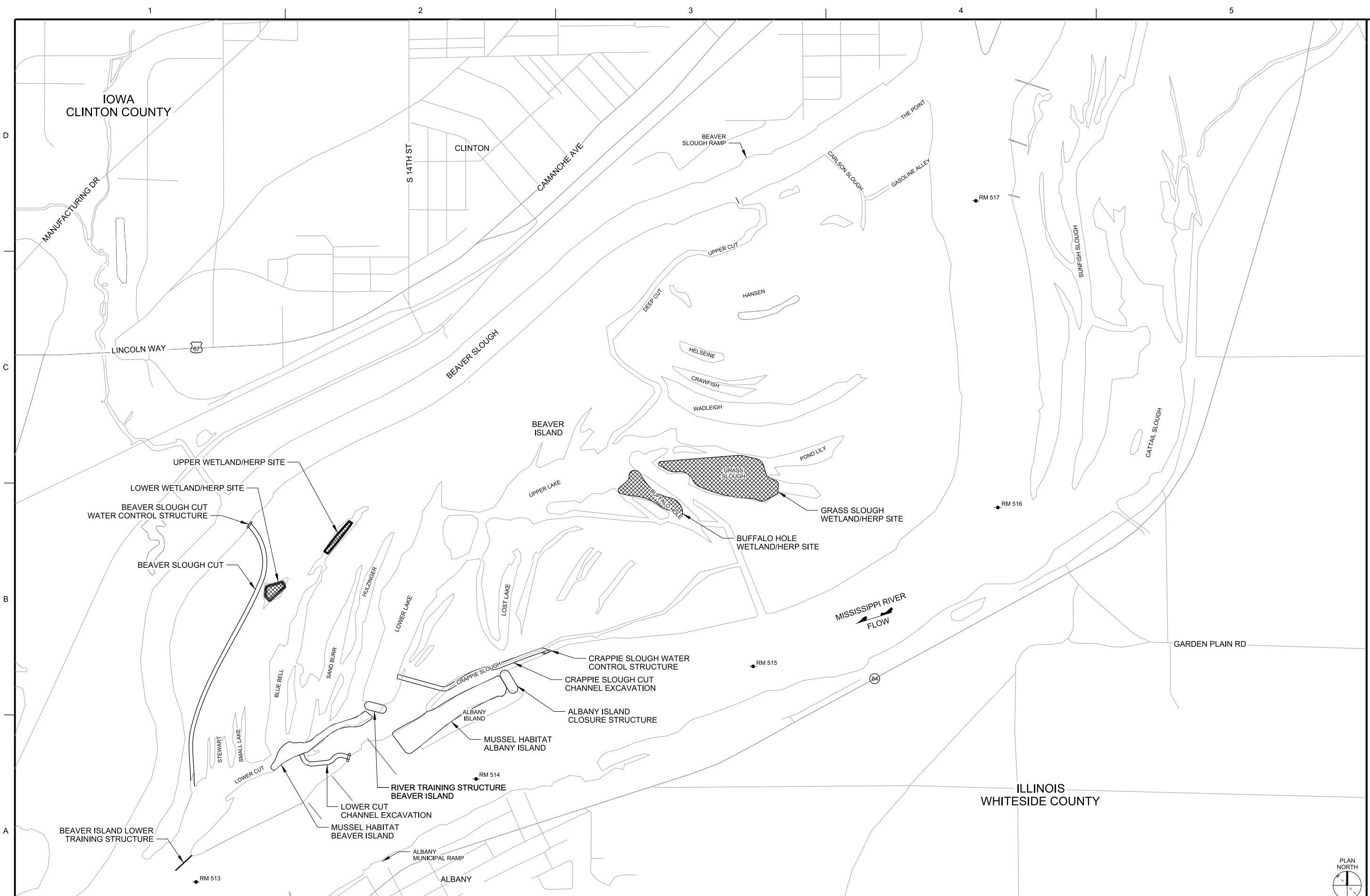

MARK	DESCRIPTION	DATE	APP'D.

DESIGNED BY: RMM	DATE:	SOLICITATION NO.:
DRAWN BY: ELW		CONTRACT NO.:
SUBMITTED BY:	PROJECT DATE:	PROJECT CODE:
AS SHOWN	FILE NAME: EP109_C-104xxx.dgn	ANSI D.
U.S. ARMY CORPS OF ENGINEERS ROCK ISLAND DISTRICT ROCK ISLAND, ILLINOIS		

MISSISSIPPI RIVER
 ROCK ISLAND DISTRICT
 BEAVER ISLAND COMPLEX HERP
 FEASIBILITY REPORT
 PROJECT ENHANCEMENTS
 MEASURES NOT EVALUATED

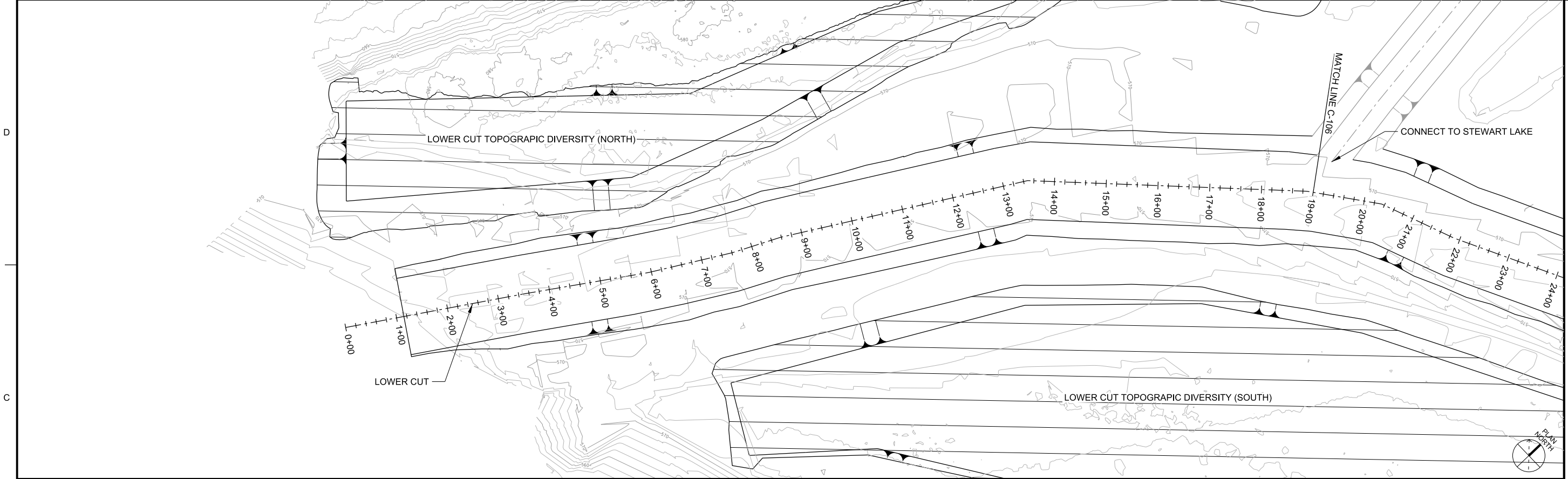

C1 LOWER CUT PLAN STA. 0+00 TO STA. 19+00
 SCALE: 1"=100'-0"

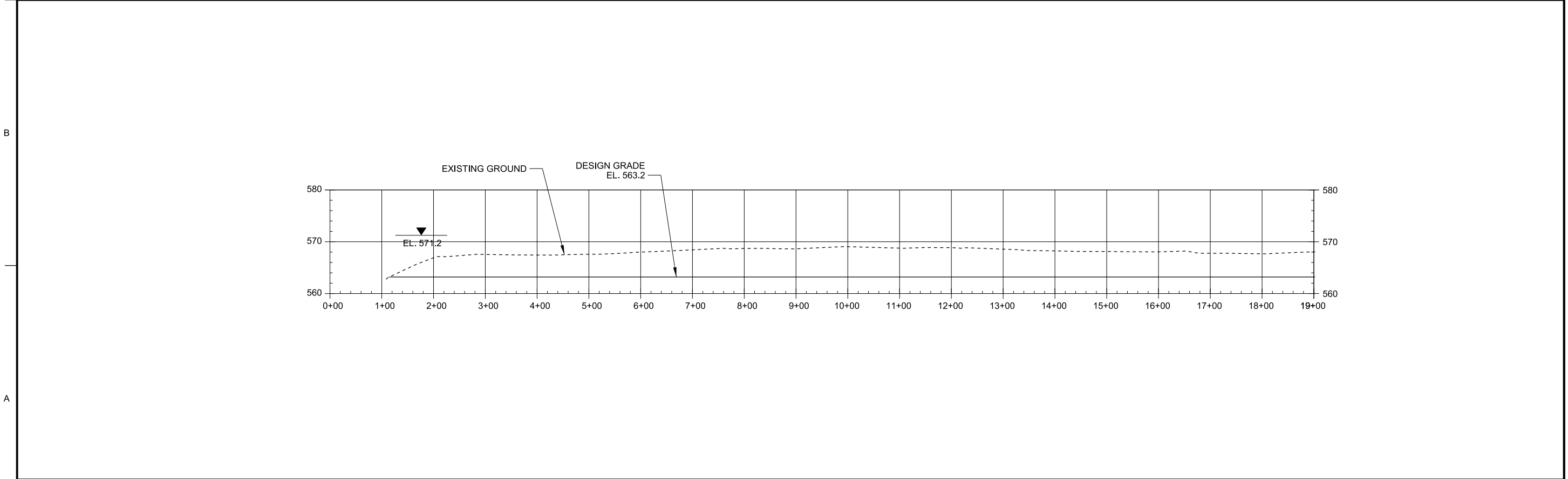
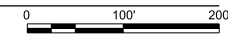

A1 LOWER CUT PLAN STA. 0+00 TO STA. 19+00
 HORIZONTAL SCALE: 1"=100'-0" VERTICAL SCALE: 1"=10'-0"

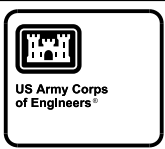
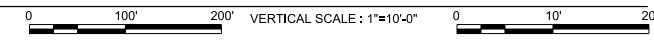

APPR.	DATE	DESCRIPTION

DESIGNED BY:	DATE:	SOLICITATION NO.:
DRAWN BY:	CHK'D BY:	CONTRACT NO.:
SUBMITTED BY:		PROJECT CODE:
PLOT SCALE:	PLOT DATE:	FILE NAME:
AS SHOWN		SIZE:
		ANSI D:

MISSISSIPPI RIVER
 ROCK ISLAND DISTRICT
 ROCK ISLAND, ILLINOIS
 BEAVER ISLAND COMPLEX HREP
 FEASIBILITY REPORT
 LOWER CUT
 PLAN AND PROFILE
 STA. 0+00 TO STA. 19+00
 PLATE 10

Sheet ID
C-105



US Army Corps of Engineers

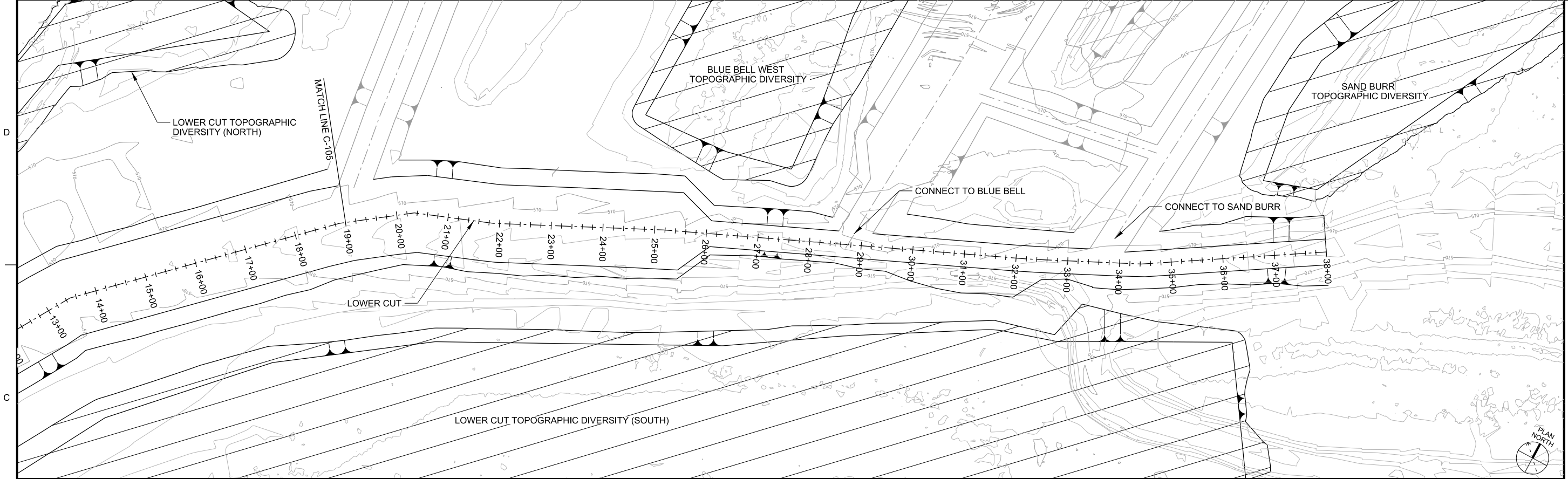

C1 LOWER CUT PLAN STA. 19+00 TO STA. 38+00
 SCALE: 1"=100'-0"

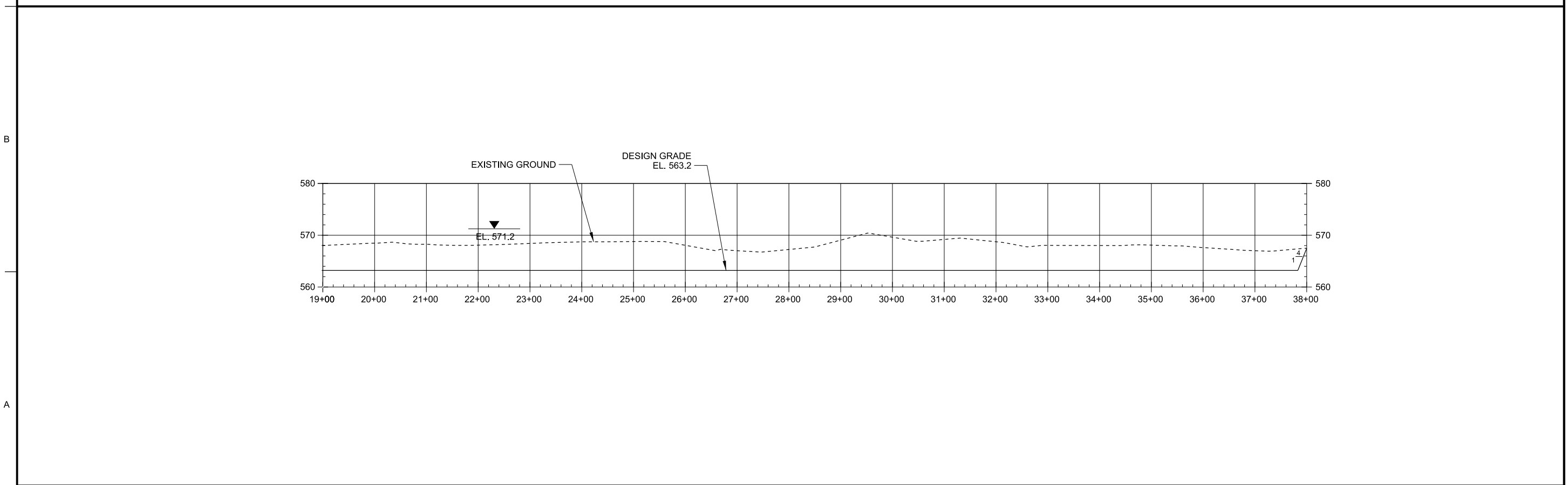
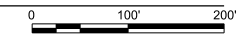

A1 LOWER CUT PROFILE STA. 19+00 TO STA. 38+00

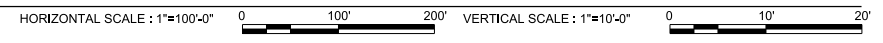

MARK	DATE	DESCRIPTION

DESIGNED BY:	DATE:	SOLICITATION NO.:
DRAWN BY:	CHK BY:	CONTRACT NO.:
SUBMITTED BY:	PLOT DATE:	PROJECT CODE:
AS SHOWN	FILE NAME:	ANSI D:
		EP109_C-106.dgn

MISSISSIPPI RIVER
 ROCK ISLAND DISTRICT
 BEAVER ISLAND COMPLEX HREP
 FEASIBILITY REPORT
 LOWER CUT
 PLAN AND PROFILE
 STA. 19+00 TO STA. 38+00
 PLATE 11

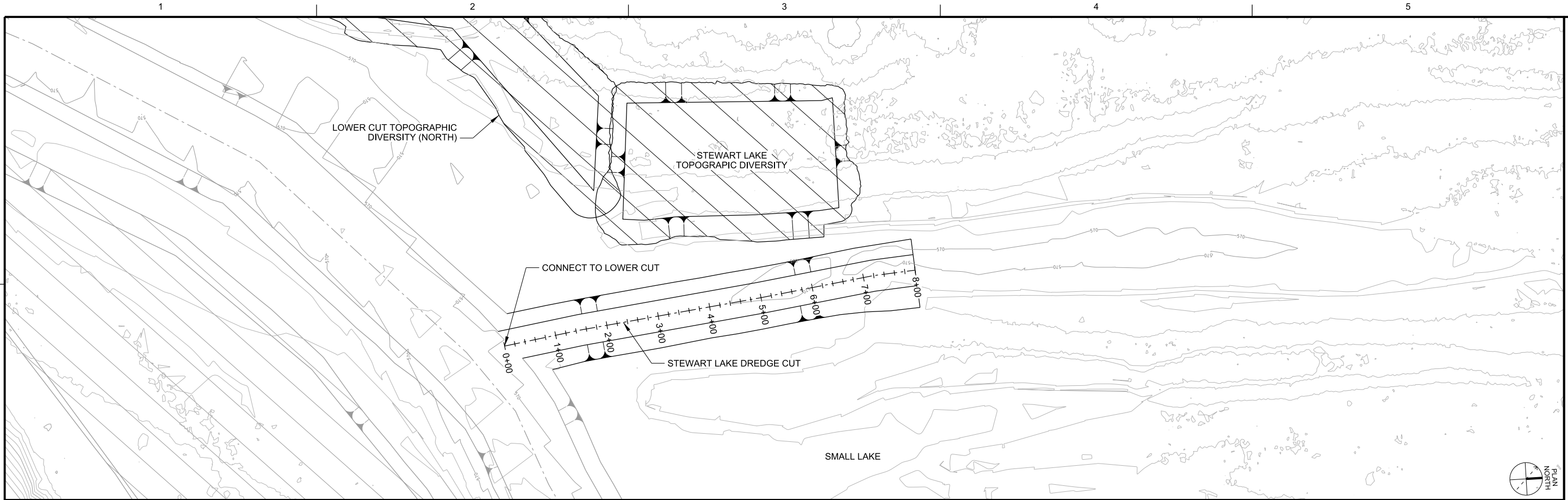

C1 STEWART LAKE PLAN
SCALE: 1"=100'-0"

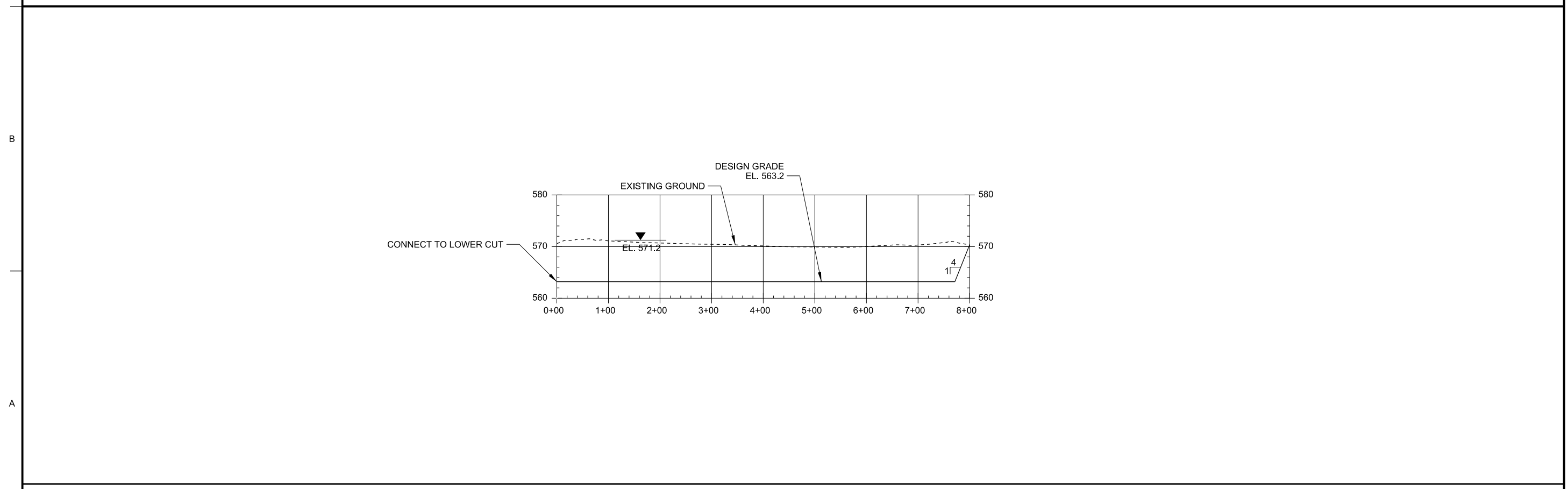
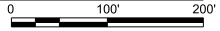

A1 STEWART LAKE PROFILE

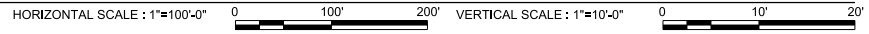

MARK	DATE	DESCRIPTION

DESIGNED BY: RAN	DATE:	SOLICITATION NO.:
DRAWN BY: EL	CHK BY:	CONTRACT NO.:
SUBMITTED BY:	PROJECT CODE:	

MISSISSIPPI RIVER
 REGIONAL DISTRICT
 CLINTON COUNTY, MISSOURI
 BEAVER ISLAND COMPLEX HREP
 FEASIBILITY REPORT
 STEWART LAKE
 PLAN AND PROFILE
 PLATE 12

Sheet
ID
C-107

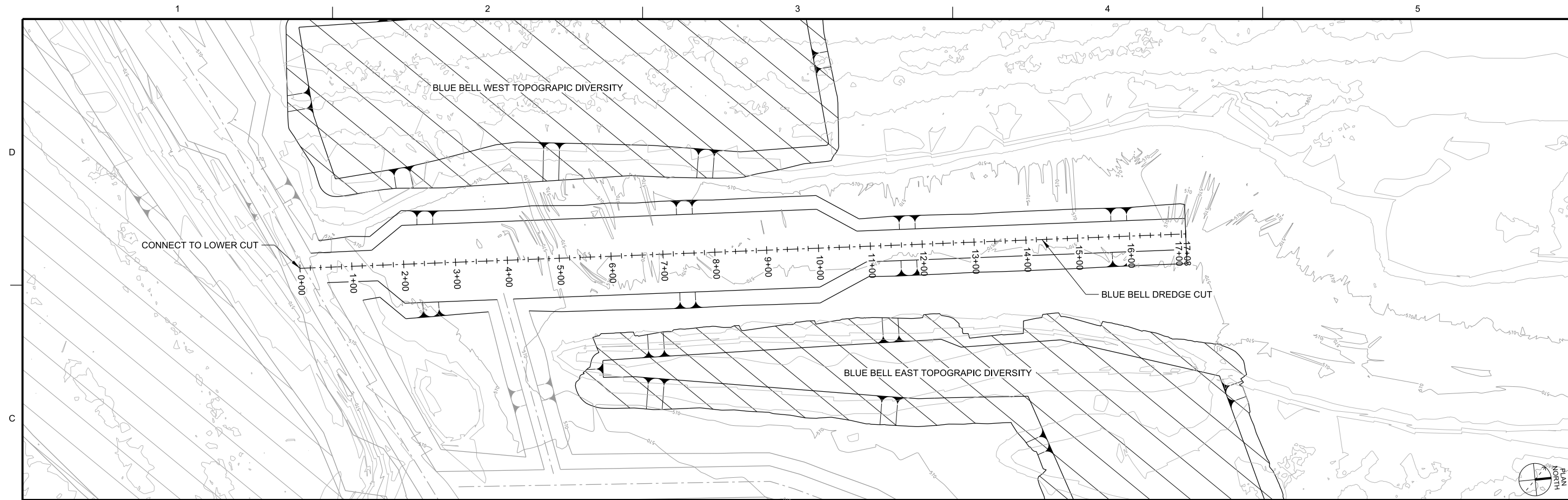

C1 BLUE BELL PLAN
 SCALE: 1"=100'-0"
 0 100' 200'

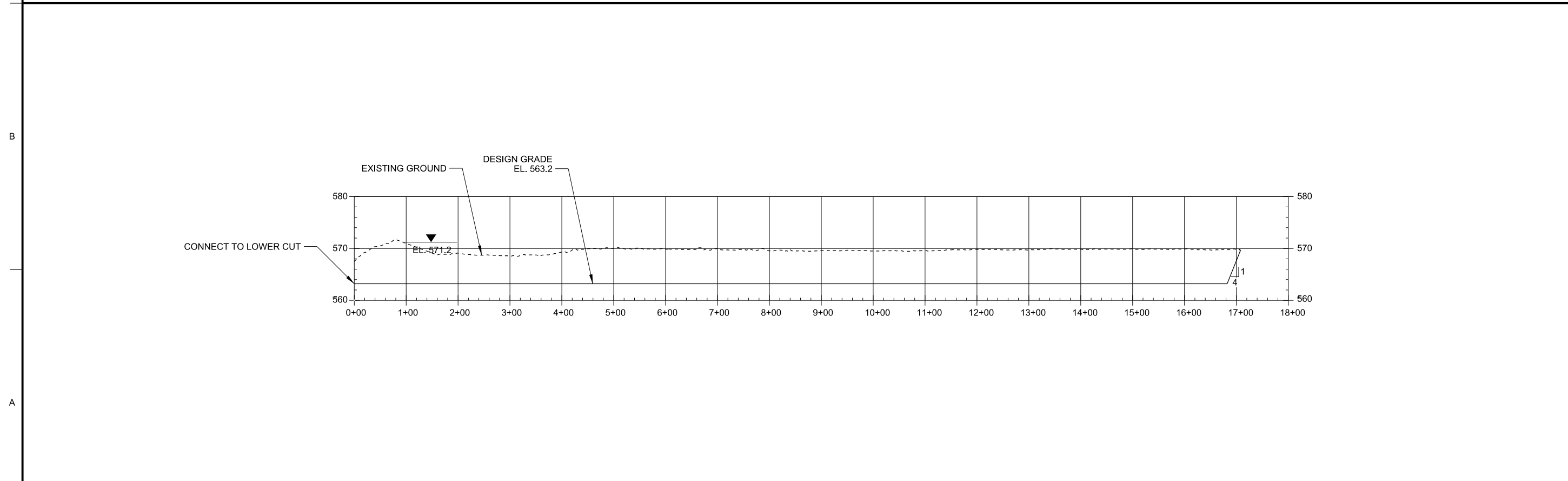

A1 BLUE BELL PROFILE
 HORIZONTAL SCALE: 1"=100'-0" VERTICAL SCALE: 1"=10'-0"
 0 100' 200' 0 10' 20'

		APPR.	DATE
		DESIGNED BY:	DESIGNED BY:
MARK	DESCRIPTION	DATE:	DATE:
		DESIGNED BY:	DESIGNED BY:
		CHKD BY:	CHKD BY:
		SUBMITTED BY:	SUBMITTED BY:
		PLOT SCALE:	PLOT DATE:
		AS SHOWN:	PROJECT CODE:
		SIZE:	FILE NAME:
		ANSI D:	ANSI D:

U.S. ARMY CORPS OF ENGINEERS	DESIGNED BY:	DATE:
ROCK ISLAND DISTRICT	CHKD BY:	SOLICITATION NO.:
ROCK ISLAND, ILLINOIS	SUBMITTED BY:	CONTRACT NO.:
	PLOT SCALE:	PLOT DATE:
	AS SHOWN:	PROJECT CODE:
	SIZE:	FILE NAME:
	ANSI D:	ANSI D:

MISSISSIPPI RIVER
 ROCK ISLAND DISTRICT
 BEAVER ISLAND COMPLEX HREP
 FEASIBILITY REPORT
 BLUE BELL
 PLAN AND PROFILE
 PLATE 13

Sheet ID
C-108

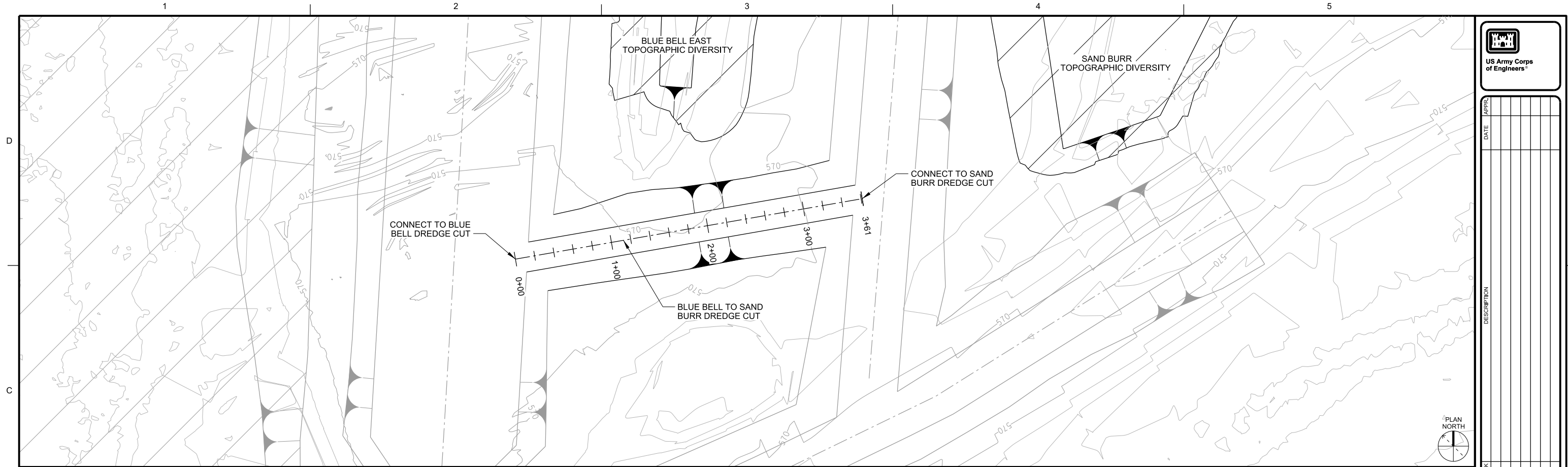

C1 BLUE BELL TO SAND BURR CONNECTION PLAN

SCALE: 1"=50'-0"

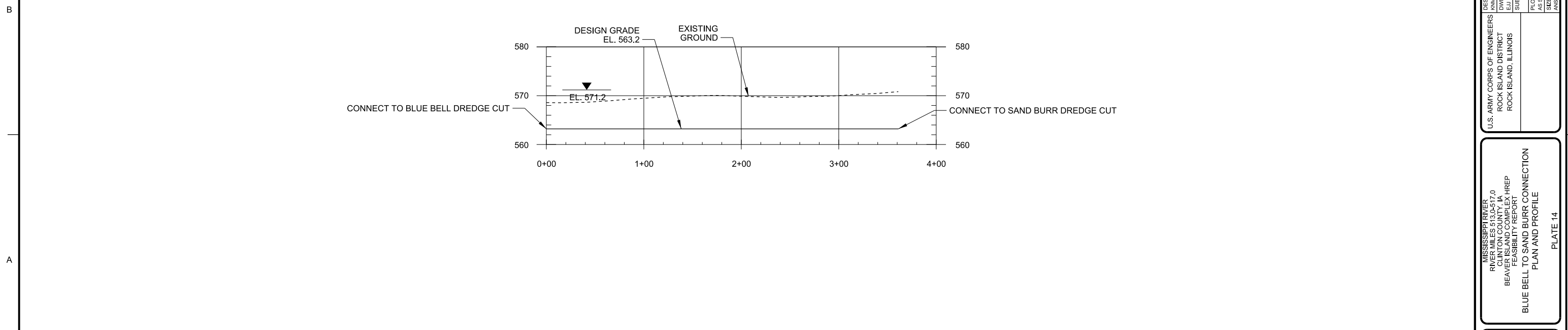

A1 BLUE BELL TO SAND BURR CONNECTION PROFILE

HORIZONTAL SCALE: 1"=50'-0"



MARK	DESCRIPTION	DATE	APPR.

DESIGNED BY:	DATE:	SOLICITATION NO.:
DRAWN BY:	CHK BY:	CONTRACT NO.:
SUBMITTED BY:	PLotted DATE:	PROJECT CODE:
FILE NAME:	ANSI D:	

MISSISSIPPI RIVER
 ROCK ISLAND DISTRICT
 BEAVER ISLAND COMPLEX HREP
 FEASIBILITY REPORT
 BLUE BELL TO SAND BURR CONNECTION
 PLAN AND PROFILE
 PLATE 14

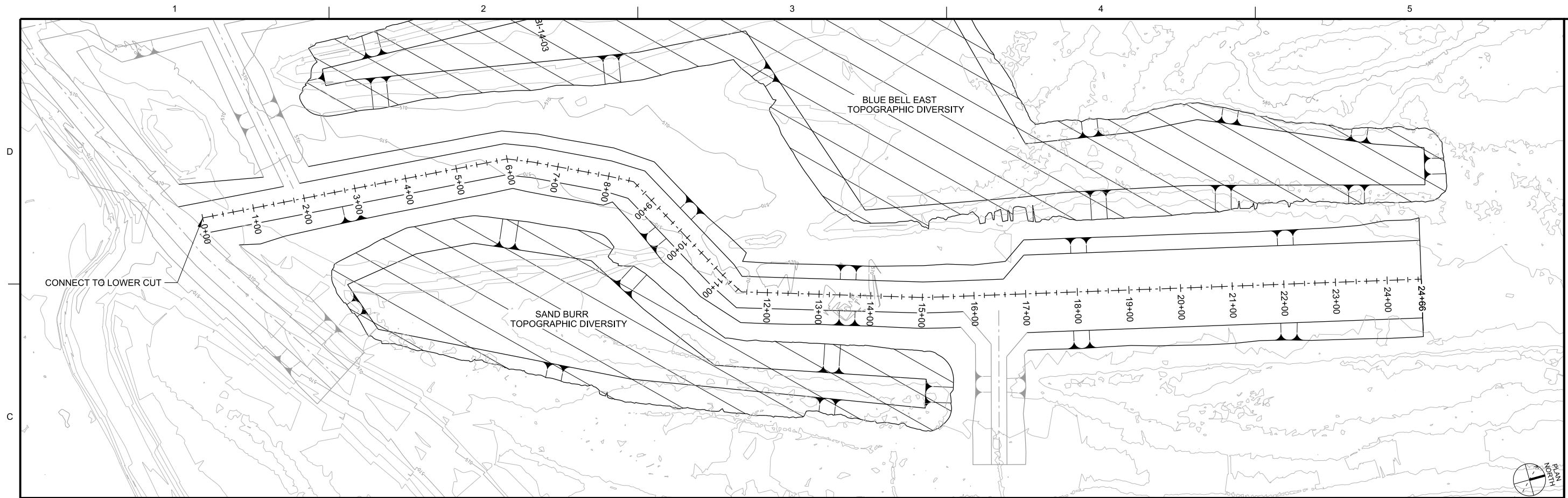

C1 SAND BURR PLAN
 SCALE: 1"=100'-0"

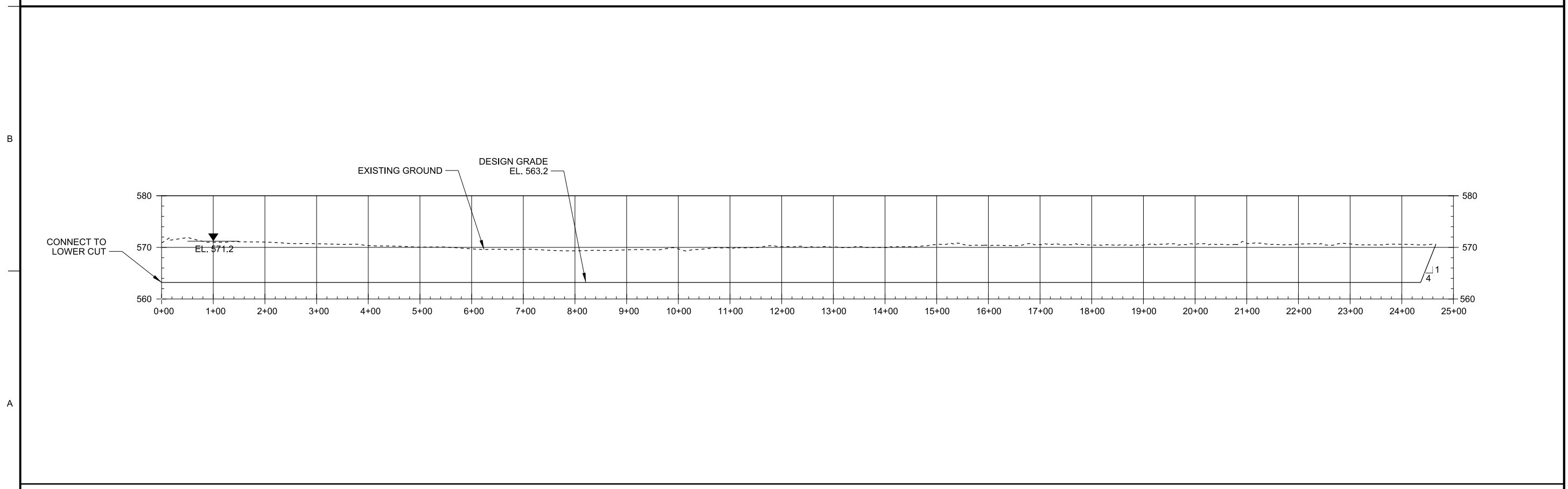

A1 SAND BURR PROFILE
 HORIZONTAL SCALE: 1"=100'-0" VERTICAL SCALE: 1"=10'-0"

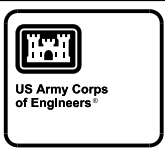

APPR.	DATE	DESCRIPTION

DESIGNED BY:	DATE:	SOLICITATION NO.:
DRAWN BY:	CHK BY:	CONTRACT NO.:
SUBMITTED BY:	PLOT DATE:	PROJECT CODE:
AS SHOWN	FILE NAME:	ANSI D:

MISSISSIPPI RIVER
 ROCK ISLAND DISTRICT
 BEAVER ISLAND COMPLEX HREP
 SAND BURR
 PLAN AND PROFILE
 PLATE 15

Sheet ID
C-110

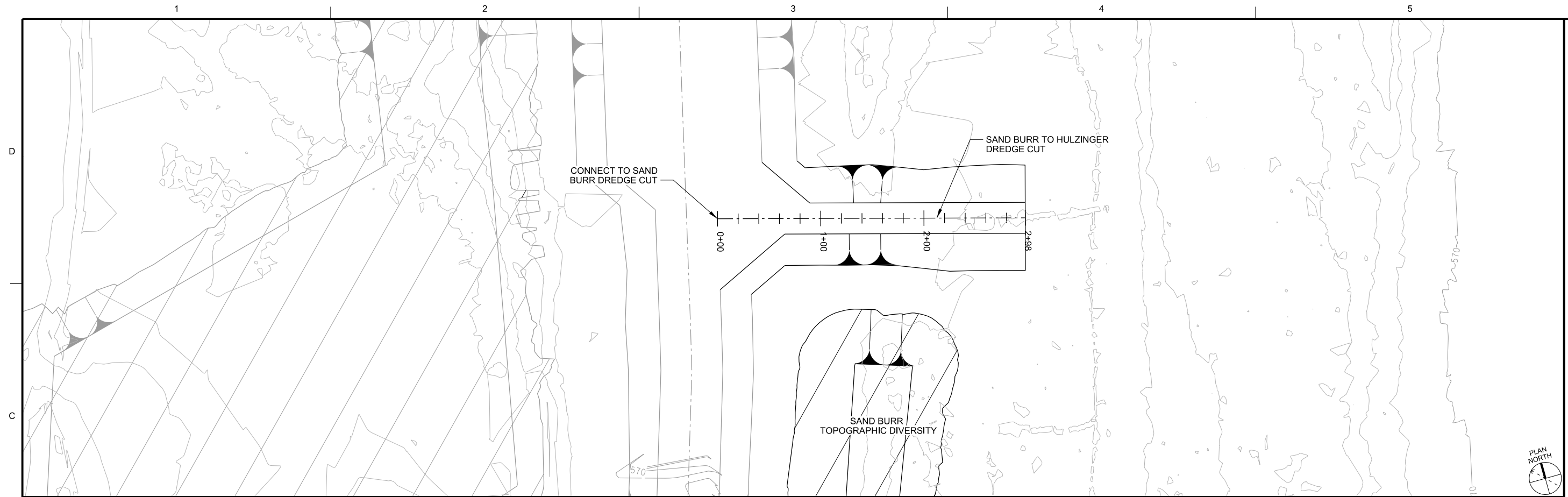

C1 SAND BURR TO HULZINGER CONNECTION PLAN
 SCALE: 1"=50'-0"
 0 50' 100'

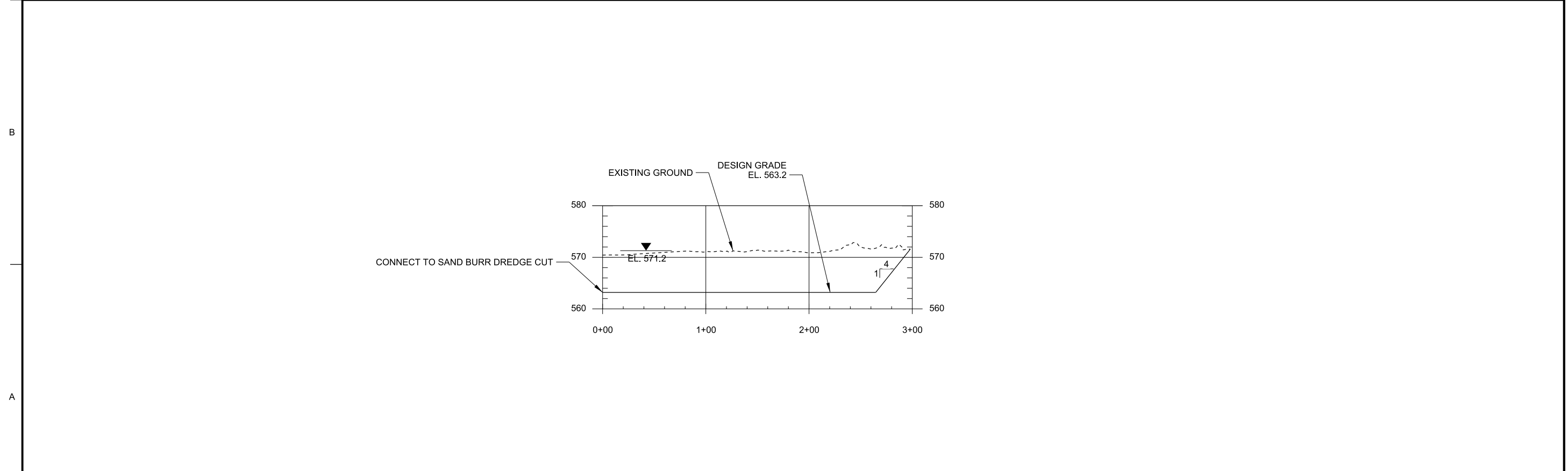

A1 SAND BURR TO HULZINGER CONNECTION PROFILE
 HORIZONTAL SCALE: 1"=50'-0" 0 50' 100' VERTICAL SCALE: 1"=10'-0" 0 10' 20'



APPR.	DATE	DESCRIPTION

DESIGNED BY:	DATE:	SOLICITATION NO.:
DRAWN BY:	CHK BY:	CONTRACT NO.:
SUBMITTED BY:	PLotted SCALE:	PROJECT CODE:
FILE NAME:	ANSI D:	

MISSISSIPPI RIVER
 BEAVER ISLAND COMPLEX
 CLINTON COUNTY, ILLINOIS
 BEAVER ISLAND COMPLEX HREP
 FEASIBILITY REPORT
 SAND BURR TO HULZINGER CONNECTION
 PLAN AND PROFILE
 PLATE 16

Sheet ID
C-111

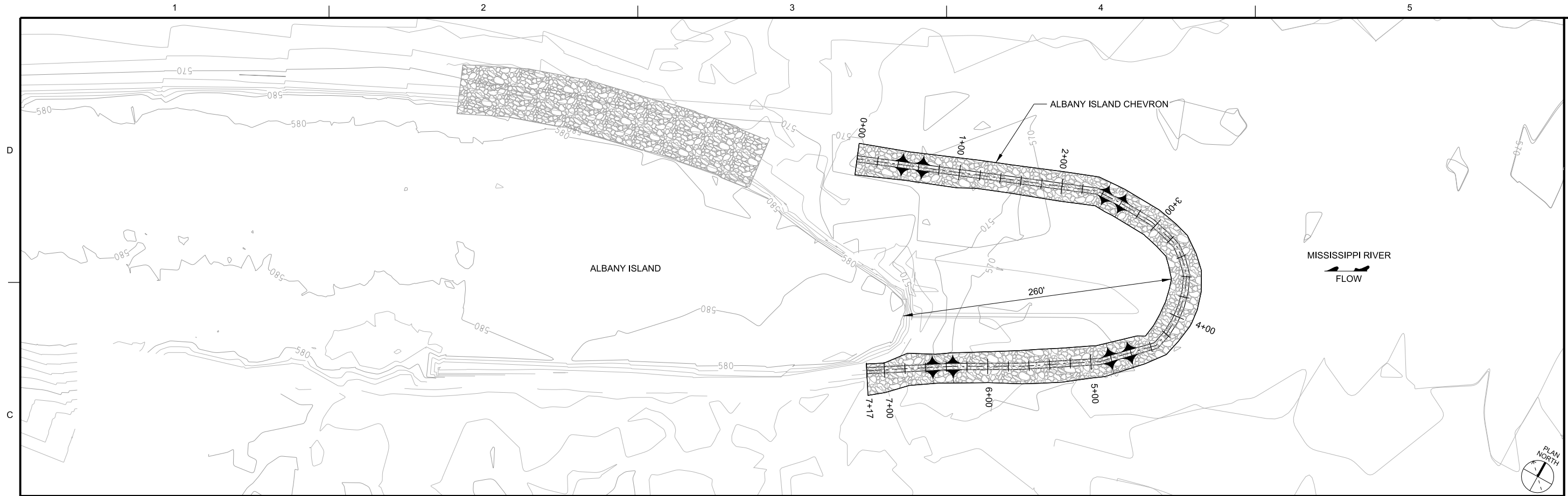

C1 ALBANY ISLAND CHEVRON PLAN
 SCALE: 1"=50'-0"

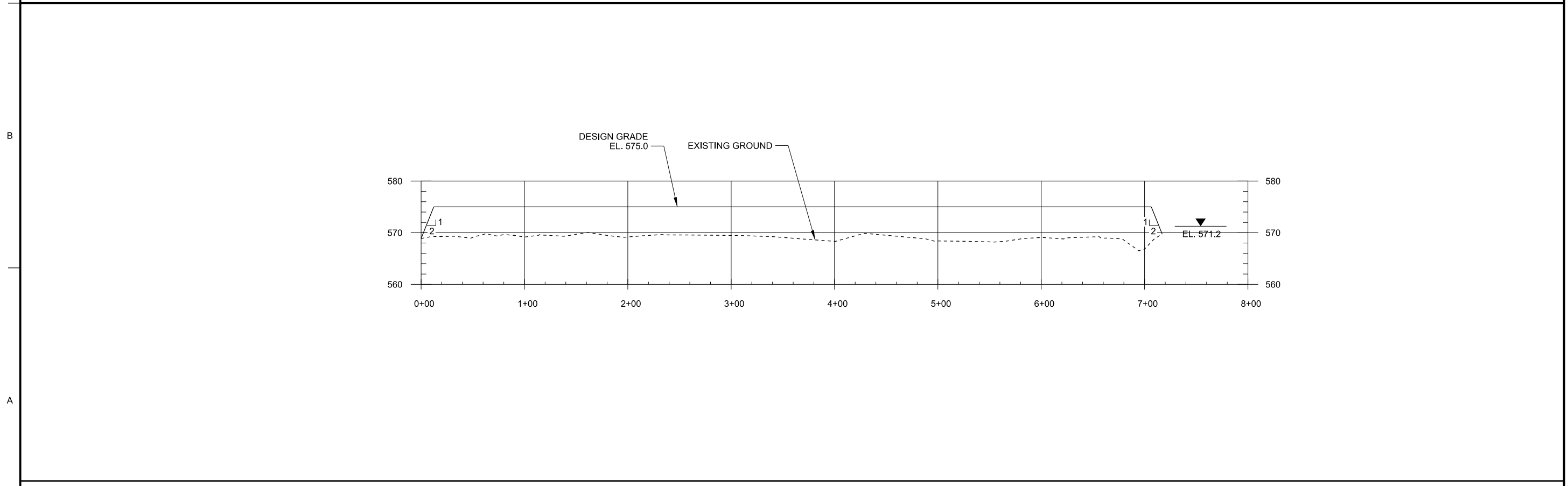
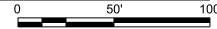

A1 ALBANY ISLAND CHEVRON PROFILE
 HORIZONTAL SCALE: 1"=50'-0" VERTICAL SCALE: 1"=10'-0"

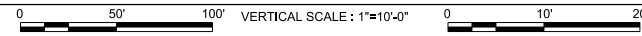

MARK	DATE	DESCRIPTION

DESIGNED BY: RMM	DATE:	SOLICITATION NO.:
DRAWN BY: ELW	CHK BY:	CONTRACT NO.:
SUBMITTED BY:	PLotted DATE:	PROJECT CODE:
U.S. ARMY CORPS OF ENGINEERS ROCK ISLAND DISTRICT ROCK ISLAND, ILLINOIS	FILE NAME: EP109_C112xxx.dgn	ANSI D:

MISSISSIPPI RIVER
 ROCK ISLAND DISTRICT
 BEAVER ISLAND COMPLEX HREP
 ALBANY ISLAND CHEVRON
 PLAN AND PROFILE
 PLATE 17

Sheet ID
C-112

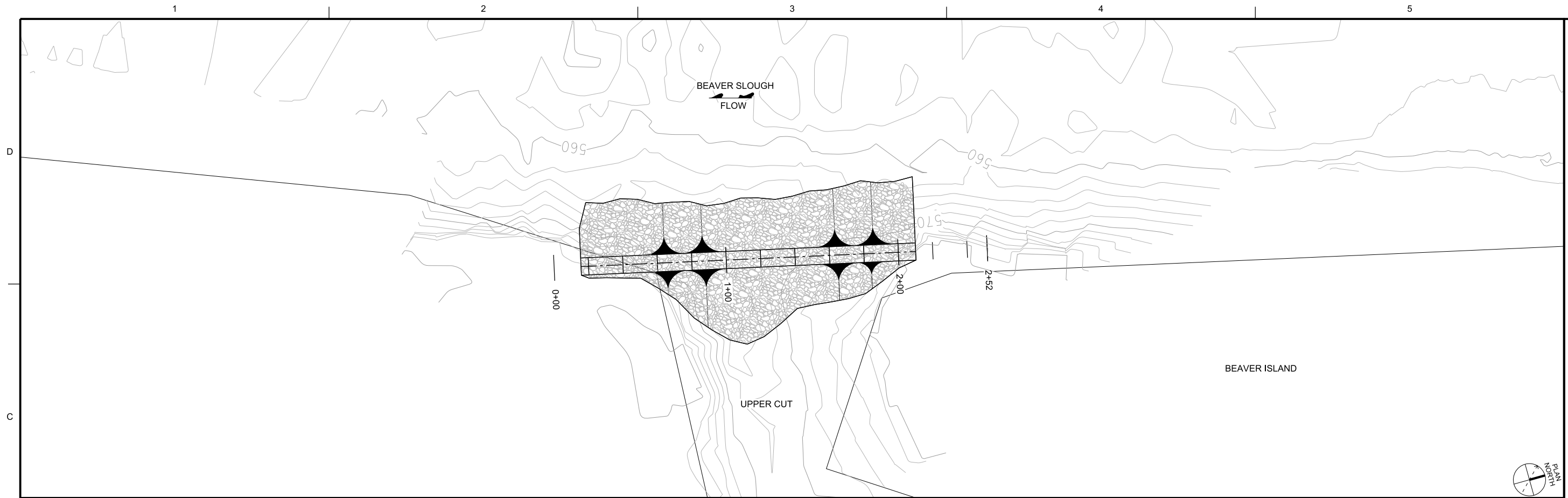

C1 BEAVER ISLAND CLOSURE STRUCTURE PLAN
 SCALE: 1"=30'-0"

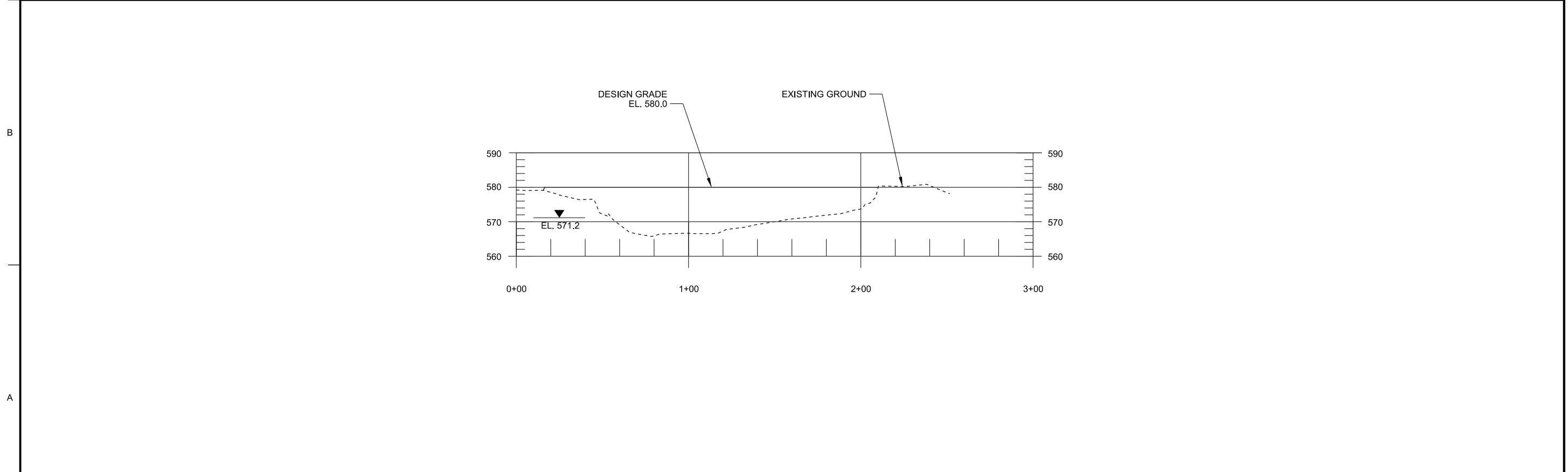
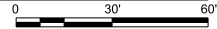

A1 BEAVER ISLAND CLOSURE STRUCTURE PROFILE
 HORIZONTAL SCALE: 1"=30'-0" VERTICAL SCALE: 1"=15'-0"

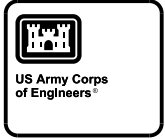
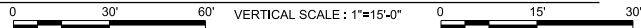

MARK	DESCRIPTION	DATE	APPR.

DESIGNED BY: RMM	DATE:	SOLICITATION NO.:
DRAWN BY: EL	CHK BY:	CONTRACT NO.:
SUBMITTED BY:	PLotted DATE:	PROJECT CODE:
U.S. ARMY CORPS OF ENGINEERS ROCK ISLAND DISTRICT ROCK ISLAND, ILLINOIS	AS SHOWN	EP109
	FILE NAME:	
	ANSI D:	EP109_C-113.dgn

MISSISSIPPI RIVER
 ROCK ISLAND DISTRICT
 CLINTON COUNTY, ILL.
 BEAVER ISLAND COMPLEX HREP
 FEASIBILITY REPORT
 BEAVER ISLAND CLOSURE STRUCTURE
 PLAN AND PROFILE
 PLATE 18

Sheet ID
C-113

GENERAL SHEET NOTES

1. CLEARING SHALL BE PERFORMED.
2. CHANNELS ARE TO BE MECHANICALLY EXCAVATED/DREDGED.
3. DEEP HOLE LOCATIONS WILL BE IDENTIFIED DURING THE DESIGN PHASE.
4. PLACEMENT CANNOT EXCEED THE ELEVATION AND WIDTHS SHOWN. OPTIMIZING THE TOP ELEVATION OF THE PLACEMENT SITE WILL OCCUR TO IMPROVE TREE SURVIVABILITY DURING THE DESIGN PHASE.
5. AREAS WITHOUT ADJACENT PLACEMENT SITES SHALL HAVE THE MATERIAL TRANSPORTED TO A TOPOGRAPHIC DIVERSITY SITE.



APP'R.	DATE	DESCRIPTION

Dredge Cut Location	Length (LF)	Depth Below Flat Pool (FT)	Width (FT)
Lower Dredge Entrance	3,800.00	8	
(Area 1)	0+00 to 25+50	8	150.00
(Area 2)	25+50 to end	8	50.00
(Deep Hole)	100.00	12	60.00
Stewart Lake Dredge Cut	800.00	8	60.00
Blue Bell Dredge Cut	1,708.00	8	
(Area 1)	Width station 0+00 to 2+00 and 10+00 to end	8	60.00
(Area 2)	Width at station 2+00 to 10+00	8	150.00
(Deep Hole)	100.00	12	60.00
Sand Burr Dredge Cut	2,466.00	8	
(Area 1)	Width station 0+00 to 17+00	8	60.00
(Area 2)	Statio 17+00 to end	8	150.00
(Deep Hole)	100.00	12	60.00
Blue Bell to Sand Burr	361.00	8	30.00
Sand Burr to Hulziger	298.00	8	30.00

DWG REF(s) : _____

C1 DREDGE CUT TABLE
SCALE : 1"=15'-0"

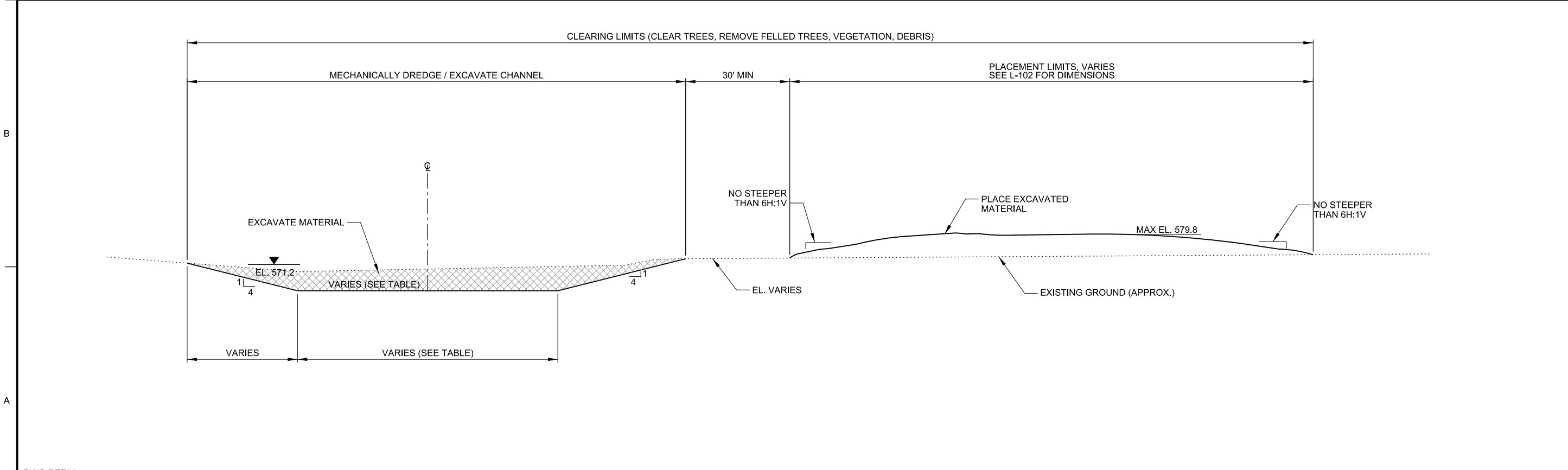

DWG REF(s) : _____

A1 DREDGE CUT SHAPING
SCALE : 1"=15'-0"

DESIGNED BY: _____ DATE: _____
 DRAWN BY: _____ CHECK BY: _____ SOLICITATION NO.: _____
 SUBMITTED BY: _____ CONTRACT NO.: _____
 PLOT SCALE: AS SHOWN PLOT DATE: _____ PROJECT CODE: _____
 FILE NAME: EP109_C301100x.dgn
 ANSI D:

U.S. ARMY CORPS OF ENGINEERS
 ROCK ISLAND DISTRICT
 ROCK ISLAND, ILLINOIS

MISSISSIPPI RIVER
 PLATE 19
 BEAVER ISLAND COMPLEX HREP
 FEASIBILITY REPORT
 TYPICAL DREDGE CUTS

Sheet ID
C-301

D

C

B

A

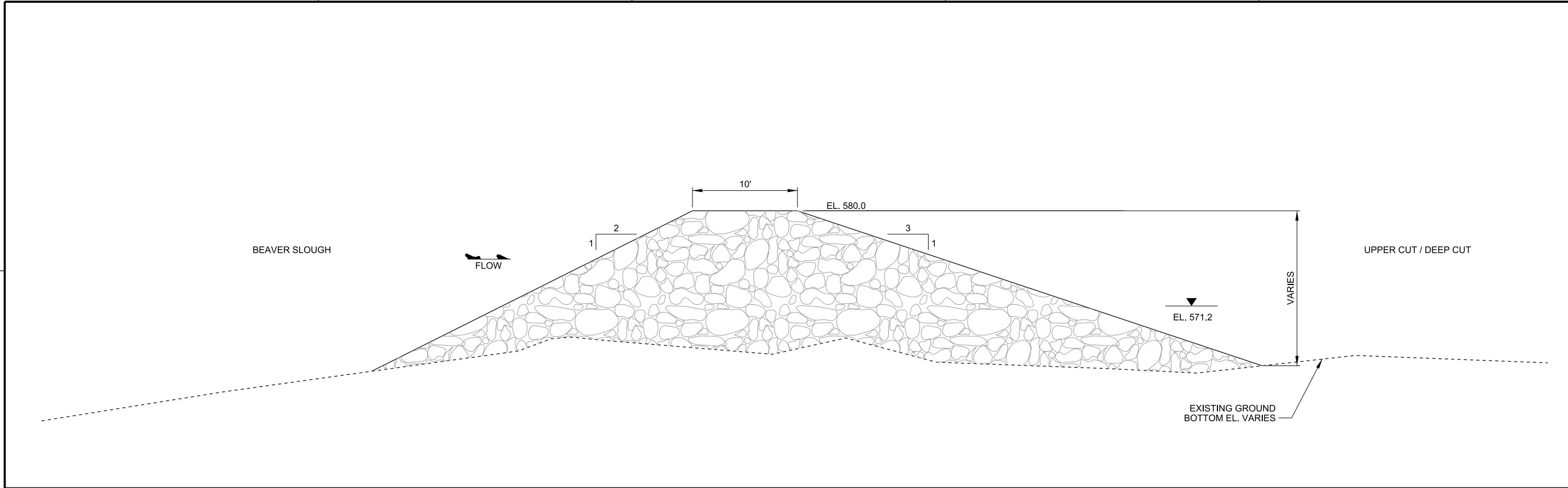

C1 BEAVER ISLAND CLOSURE STRUCTURE TYPICAL SECTION
 SCALE: 1"=5'-0"

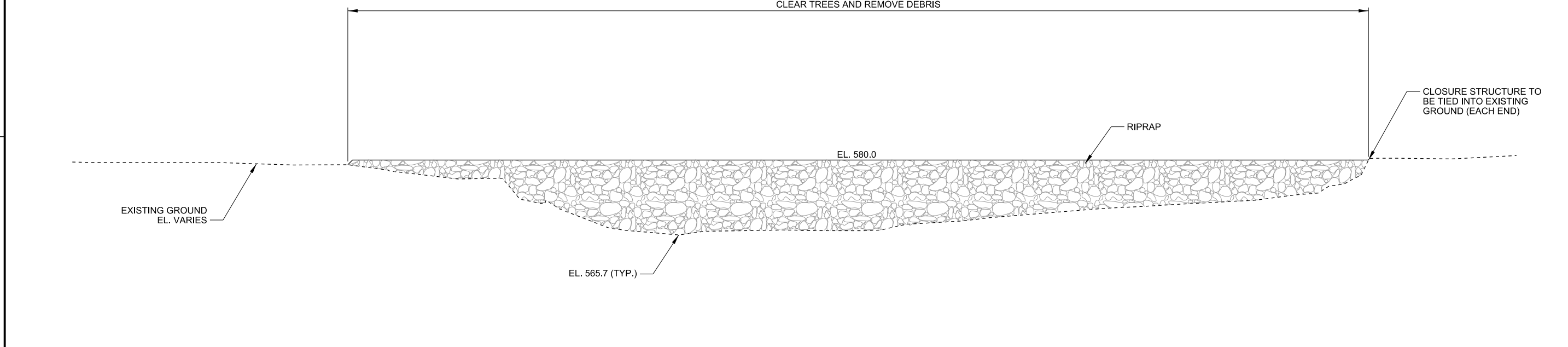

A1 BEAVER ISLAND CLOSURE STRUCTURE PROFILE
 SCALE: 1"=10'-0"

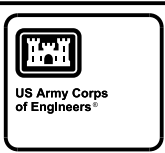
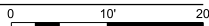

MARK	DESCRIPTION	DATE	APPR.

DESIGNED BY: KMM	DATE:	SOLICITATION NO.:
DRAWN BY: ELW	CHK BY:	CONTRACT NO.:
SUBMITTED BY:	PLotted SCALE:	PROJECT CODE:
U.S. ARMY CORPS OF ENGINEERS ROCK ISLAND DISTRICT ROCK ISLAND, ILLINOIS	FILE NAME: EP109_C302.dgn	ANSI D:

MISSISSIPPI RIVER
 PROJECT NO. 10-03-0
 CLINTON COUNTY, IA
 BEAVER ISLAND COMPLEX HREP
 FEASIBILITY REPORT
 BEAVER ISLAND CLOSURE STRUCTURE
 SECTIONS
 PLATE 20

Sheet ID
C-302

1

2

3

4

5

D

C

B

A



US Army Corps of Engineers

MARK	DESCRIPTION

DESIGNED BY: NAME: DATE:	CHK'D BY: DATE:	SOLICITATION NO.:
SUBMITTED BY: DATE:	AS SHOWN ANSI D	CONTRACT NO.:
PLOT SCALE: AS SHOWN		PROJECT CODE: EP109
FILE NAME: EP109_C304.txd		

MISSISSIPPI RIVER
 BEAVER ISLAND COMPLEX
 CLINTON COUNTY, IA
 BEAVER ISLAND COMPLEX HREP
 FEASIBILITY REPORT
 ALBANY ISLAND CHEVRON
 TYPICAL SECTION
 PLATE 22

Sheet ID
 C-304

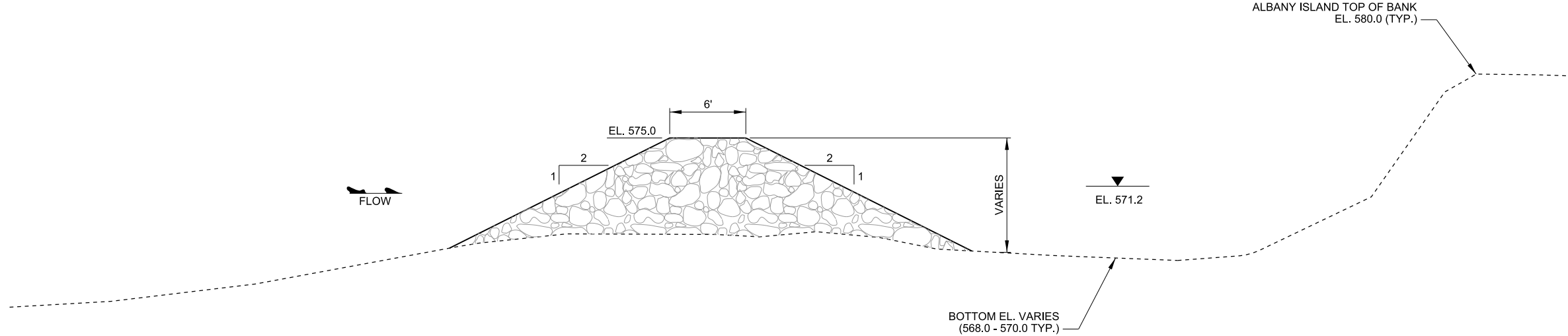

A1 ALBANY ISLAND CHEVRON TYPICAL SECTION
 SCALE: 1"=5'-0"

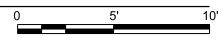

GENERAL SHEET NOTES

1. CLEARING LOCATIONS ARE APPROXIMATE AND WILL BE FURTHER CLARIFIED IN THE DESIGN STAGE.

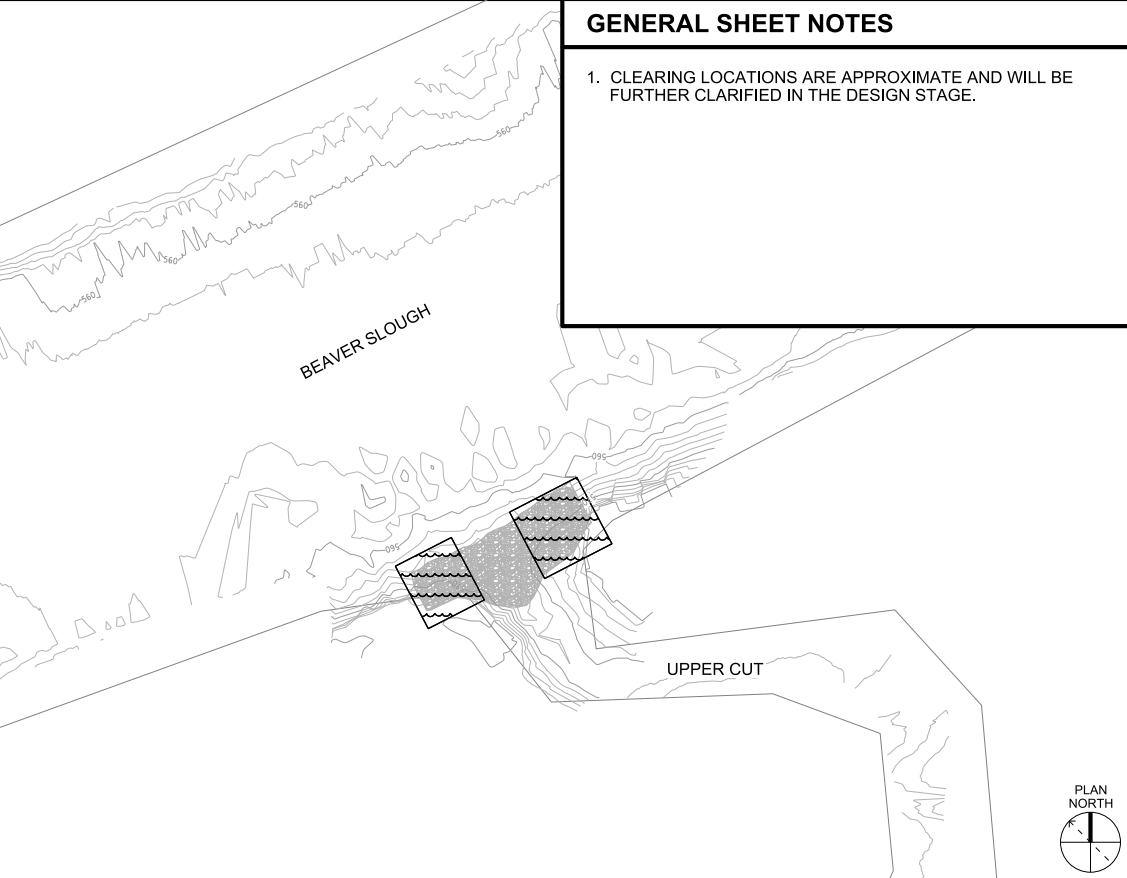
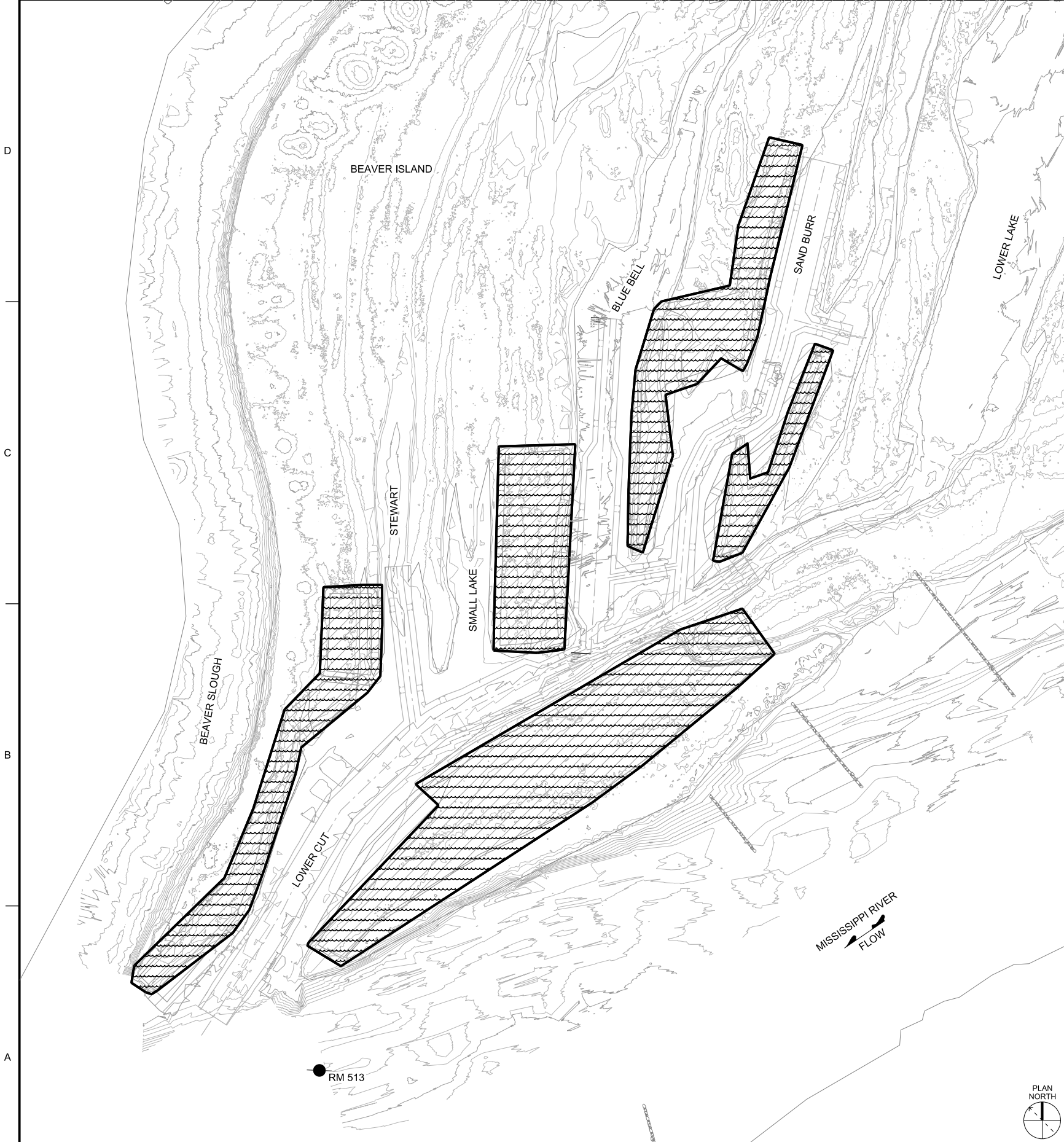

C4 CLEARING PLAN
 SCALE: 1"=100'-0"
 0 100' 200'

A1 CLEARING PLAN
 SCALE: 1"=300'-0"
 0 300' 600'

A4 CLEARING PLAN
 SCALE: 1"=200'-0"
 0 200' 400'

DESIGNED BY: RAN	DATE:	SOLICITATION NO.:
DRAWN BY: ELW		CONTRACT NO.:
SUBMITTED BY:	AS SHOWN	PROJECT CODE: EP109
FILE NAME: EP109_L-101xxx.dgn		
ANSI D		

MISSISSIPPI RIVER
 ROCK ISLAND DISTRICT
 BEAVER ISLAND COMPLEX HREP
 FEASIBILITY REPORT
 CLEARING PLAN

Sheet ID
L-101

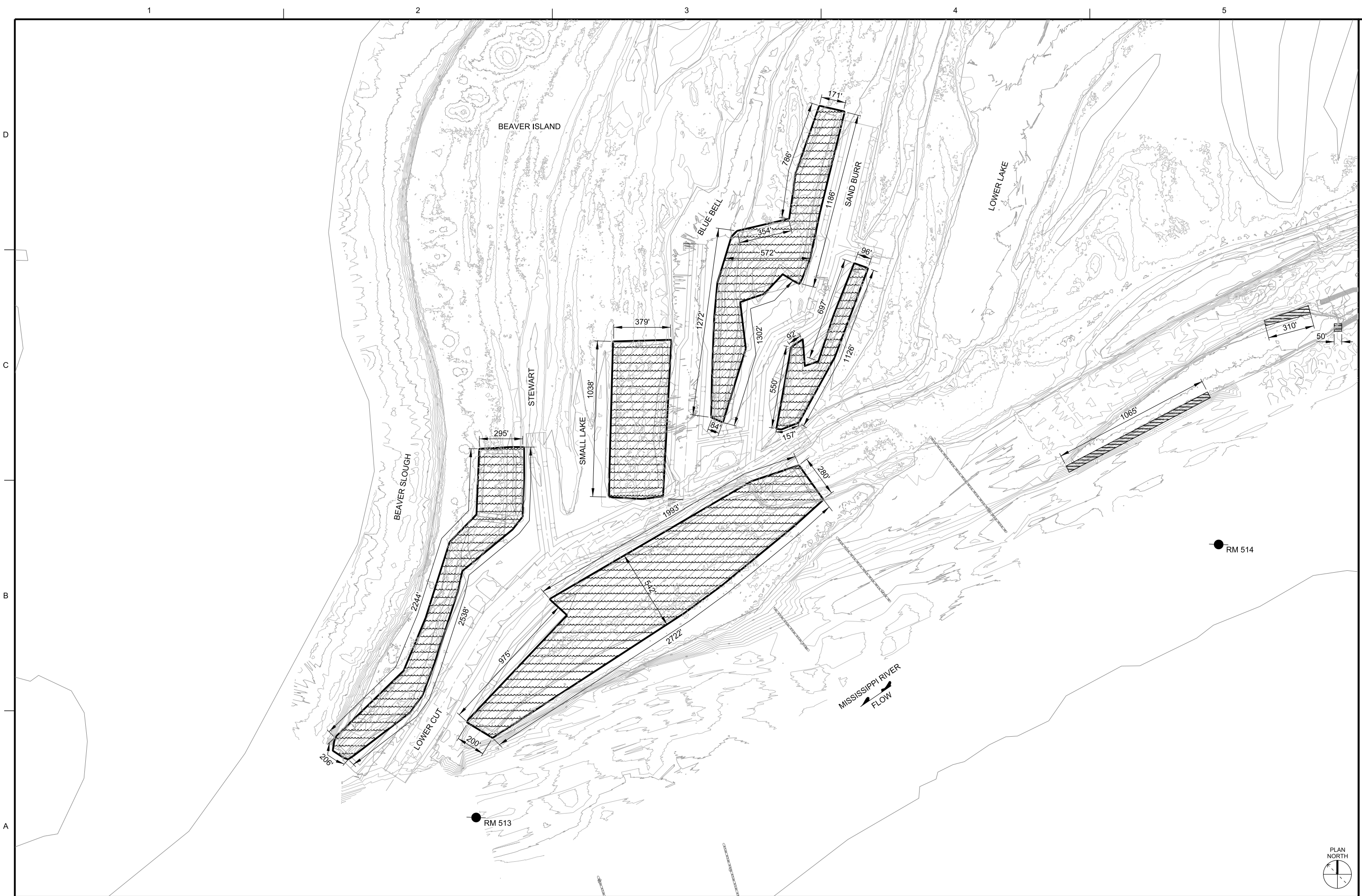

D
C
B
A

1 2 3 4 5

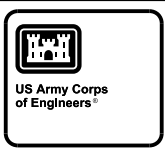

DATE	DESCRIPTION

DESIGNED BY: RAN	DATE:	SOLICITATION NO.:
DRAWN BY: EL	CHK BY:	CONTRACT NO.:
SUBMITTED BY:	PLOT SCALE:	PROJECT CODE:
AS SHOWN	FILE NAME:	ANSI D

MISSISSIPPI RIVER
PLANTING PLAN
CLINTON COUNTY, IL
BEAVER ISLAND COMPLEX HREP
FEASIBILITY REPORT
PLANTING PLAN
PLATE 24

Sheet ID
L-102

A1 PLANTING PLAN
SCALE: 1"=300'-0"

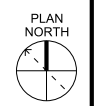

RM 513

RM 514

MISSISSIPPI RIVER
FLOW

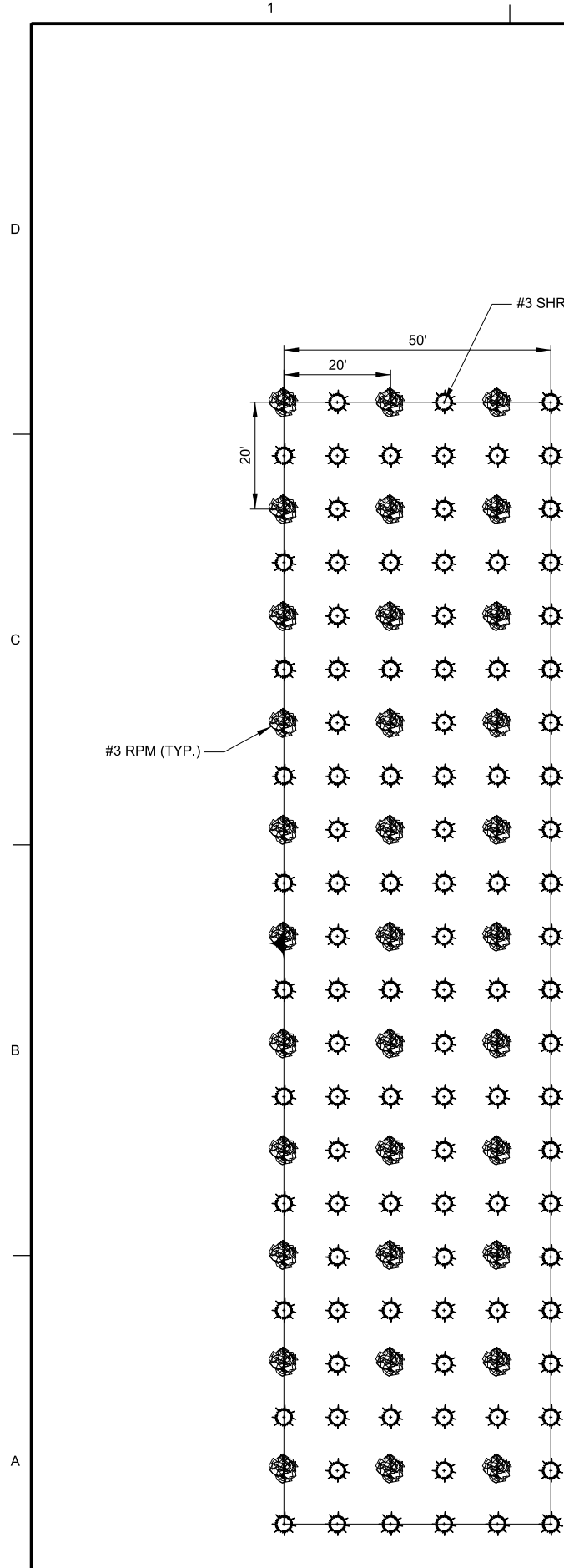

A1 TREE AND SHRUB PLANTING PLAN - #3 RPM
 SCALE: 1"=15'-0"

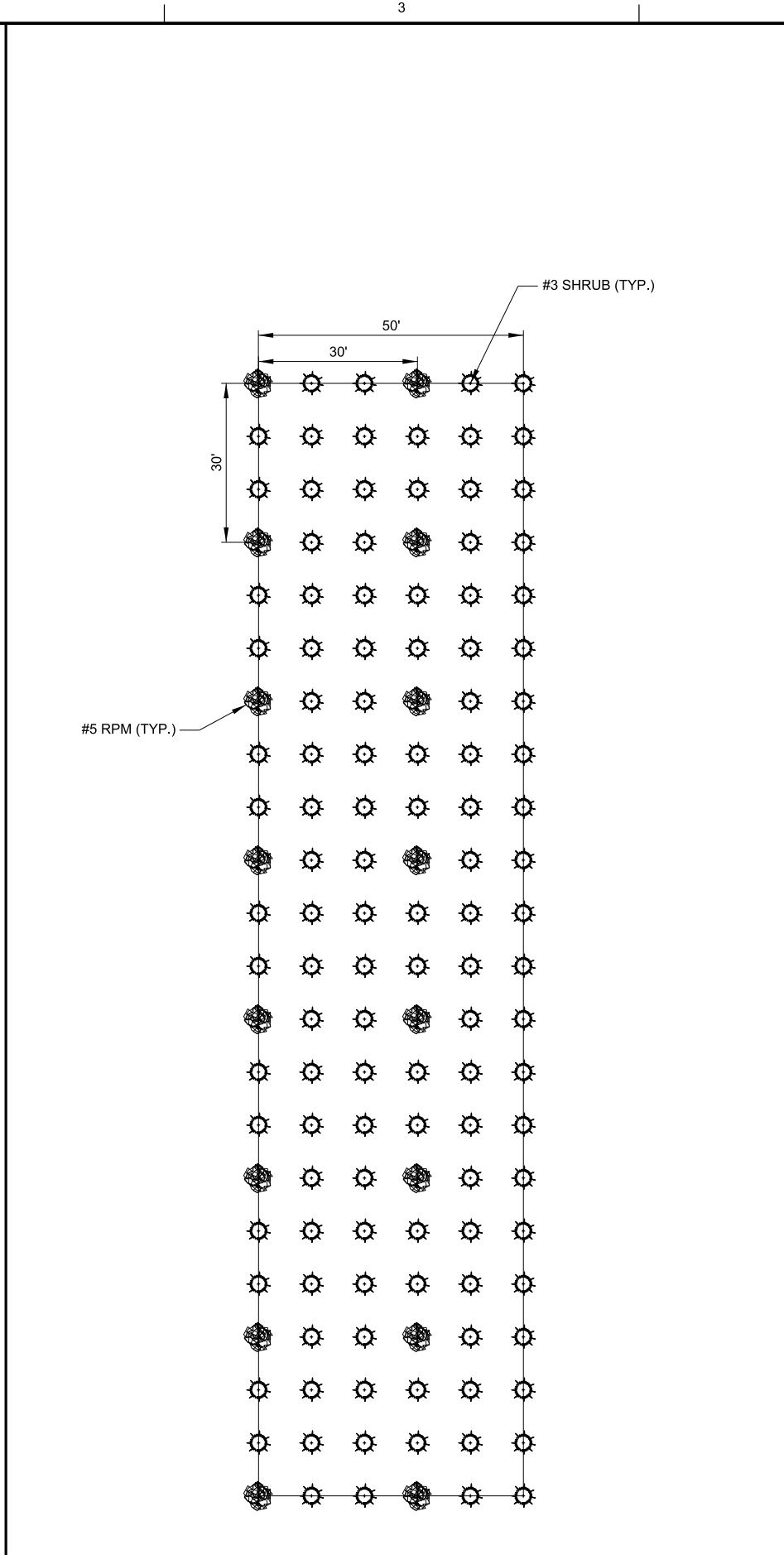

A2 TREE AND SHRUB PLANTING PLAN - #5 RPM
 SCALE: 1"=15'-0"

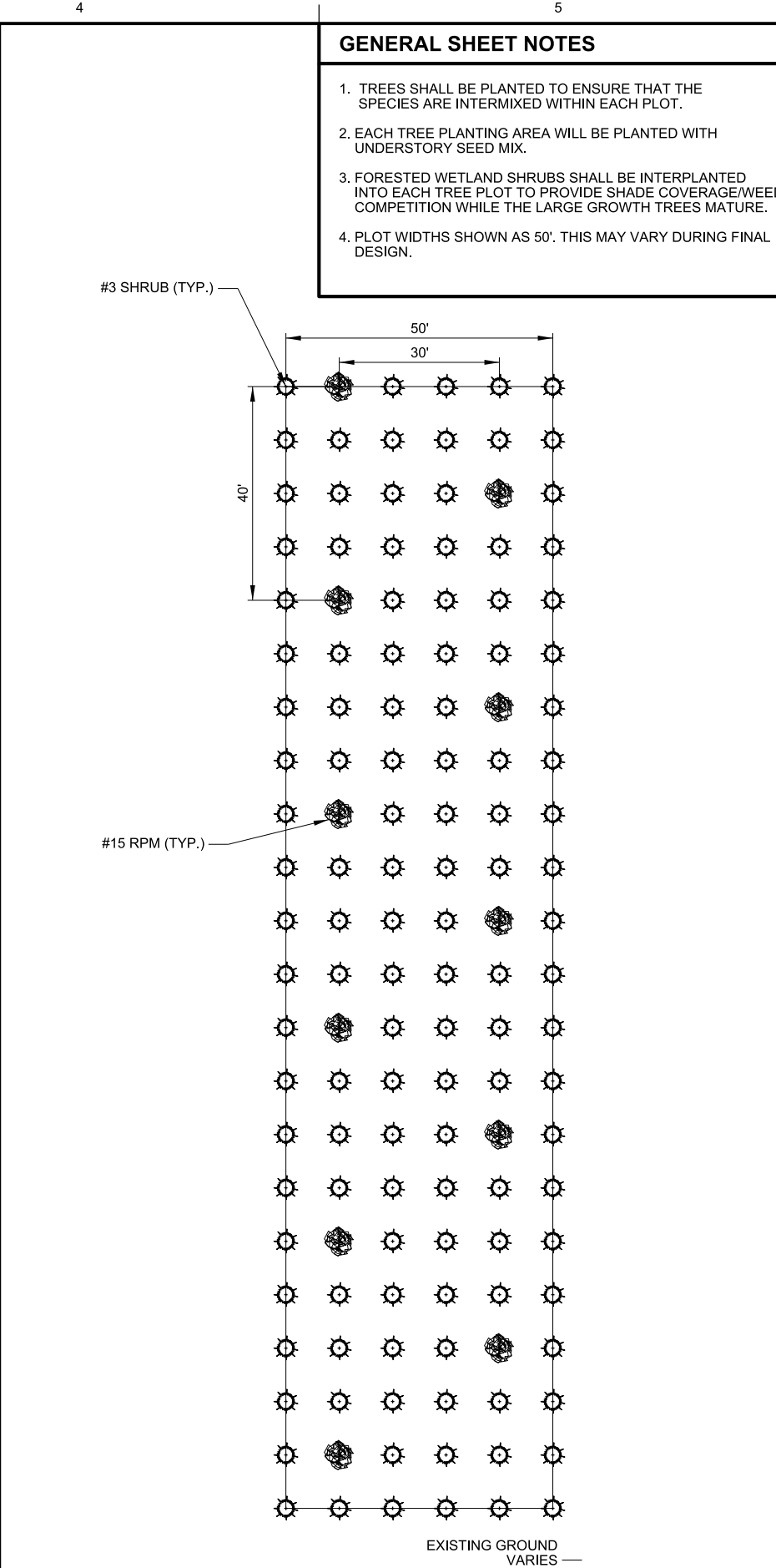

A4 TREE AND SHRUB PLANTING PLAN - #15 RPM
 SCALE: 1"=15'-0"

- GENERAL SHEET NOTES**
- TREES SHALL BE PLANTED TO ENSURE THAT THE SPECIES ARE INTERMIXED WITHIN EACH PLOT.
 - EACH TREE PLANTING AREA WILL BE PLANTED WITH UNDERSTORY SEED MIX.
 - FORESTED WETLAND SHRUBS SHALL BE INTERPLANTED INTO EACH TREE PLOT TO PROVIDE SHADE COVERAGE/WEED COMPETITION WHILE THE LARGE GROWTH TREES MATURE.
 - PLOT WIDTHS SHOWN AS 50'. THIS MAY VARY DURING FINAL DESIGN.



MARK	DATE	DESCRIPTION

DESIGNED BY: AWM	DATE:	SOLICITATION NO.:
DRAWN BY: EM	CHK'D BY:	CONTRACT NO.:
SUBMITTED BY:	PLANT SCALE:	PROJECT CODE:
AS SHOWN	FILE NAME:	ANSI D
EP109_L-103.dwg		

U.S. ARMY CORPS OF ENGINEERS
 ROCK ISLAND DISTRICT
 ROCK ISLAND, ILLINOIS

MISSISSIPPI RIVER
 PROJECT NO. 11-103
 CLINTON COUNTY, IL
 BEAVER ISLAND COMPLEX HREP
 FEASIBILITY REPORT
 TREE AND SHRUB PLANTING PLANS
 PLATE 25

Sheet ID
L-103

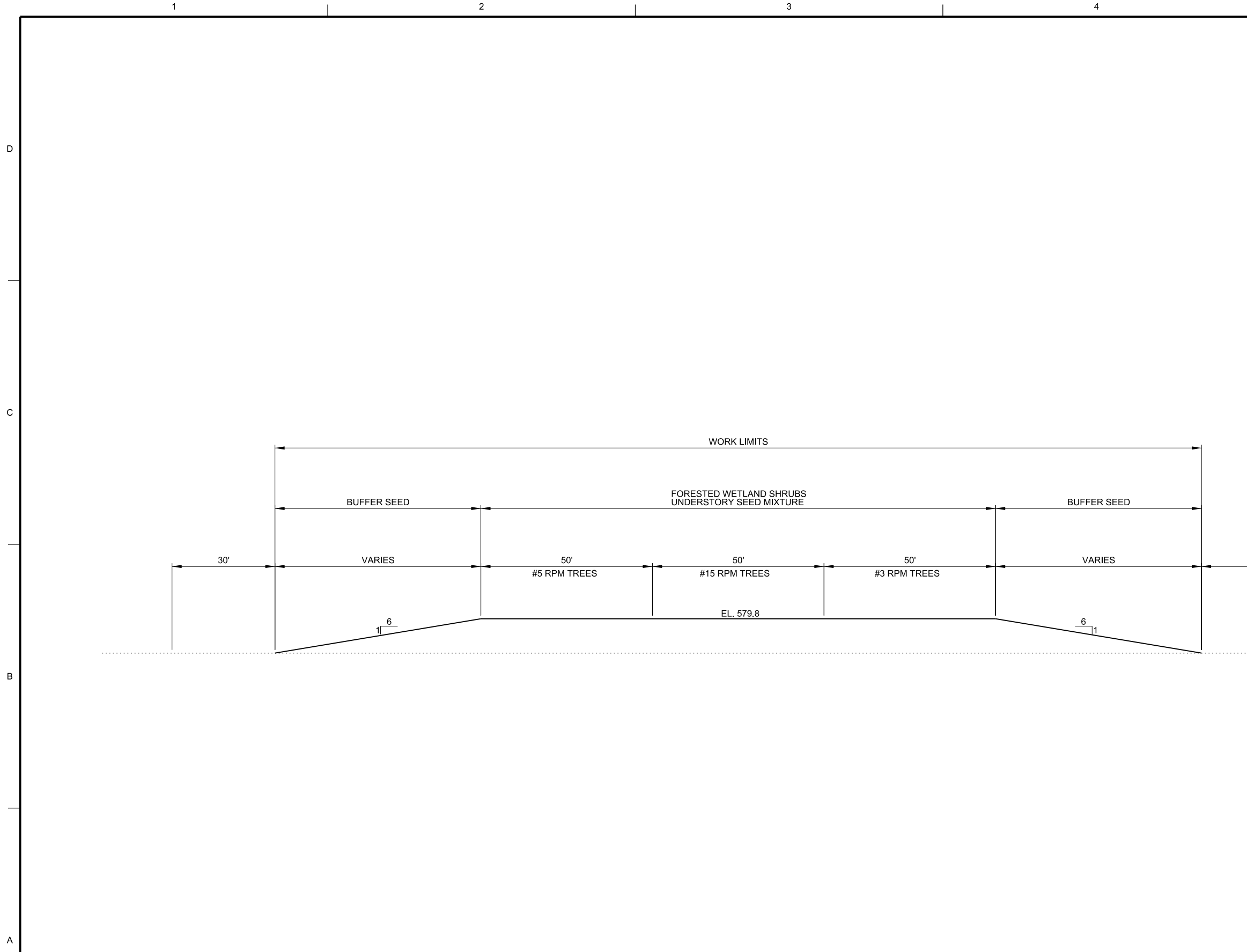

GENERAL SHEET NOTES

1. 150 FOOT PLACEMENT SITE IS SHOWN. FINAL WIDTHS WILL VARY BASED ON REFORESTATION LOCATION.
2. FINAL DESIGN WILL SHOW PLOTS OF #3, #5, AND #15 RPM TREES IN THEIR FINAL LOCATIONS.
3. PLOT WIDTHS SHOWN AS 50'. THIS MAY VARY DURING FINAL DESIGN.



APPR.	DATE	DESCRIPTION

DESIGNED BY:	DATE:
DRAWN BY:	SOLICITATION NO.:
CHECK BY:	CONTRACT NO.:
SUBMITTED BY:	PROJECT CODE:
PLOT SCALE:	PLOT DATE:
AS SHOWN:	FILE NAME:
SIZE:	ANSI D:
	EP109_L-301.txd.dgn

MISSISSIPPI RIVER
 ROCK ISLAND DISTRICT
 BEAVER ISLAND COMPLEX HREP
 REFORESTATION TYPICAL SECTION
 PLATE 26

DWG REF(s) : _____

A1 REFORESTATION TYPICAL SECTION
 SCALE: 1"=15'-0"

Sheet ID
L-301

D

C

B

A

GENERAL SHEET NOTES

1. TREE SPECIES AND PLANTING RATES ARE PROVIDED ON SHEET L-601.
2. TREES SHALL BE PLANTED TO ENSURE THAT THE SPECIES ARE EVENLY DISPERSED WITHIN THE PLACEMENT AREA.



US Army Corps of Engineers

MARK	DESCRIPTION

DESIGNED BY: RMM	DATE:	SOLICITATION NO.:
DRAWN BY: EJ		
SUBMITTED BY:	CHK BY:	CONTRACT NO.:
		PROJECT CODE: EP109
		FILE NAME: EP109_L-501.txd.dgn
		ANSI D

MISSISSIPPI RIVER
 REGIONAL DISTRICT
 CLINTON COUNTY, IL
 BEAVER ISLAND COMPLEX HREP
 FEASIBILITY REPORT
 TREE PLANTING DETAILS

PLATE 27

Sheet ID
 L-501

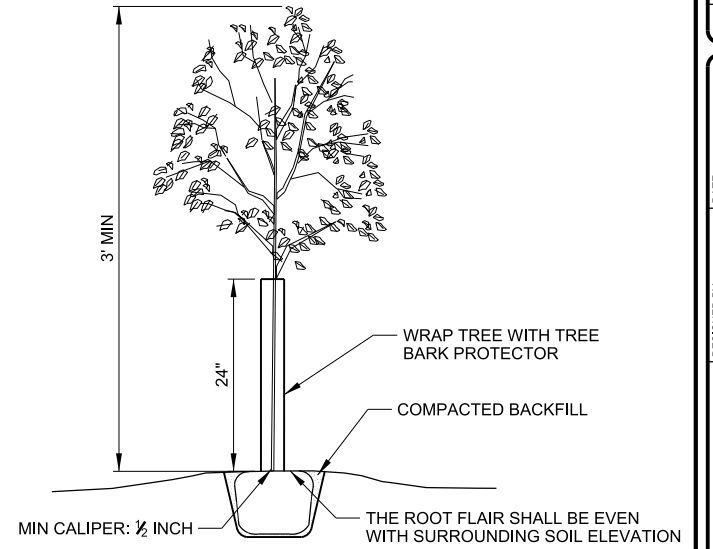
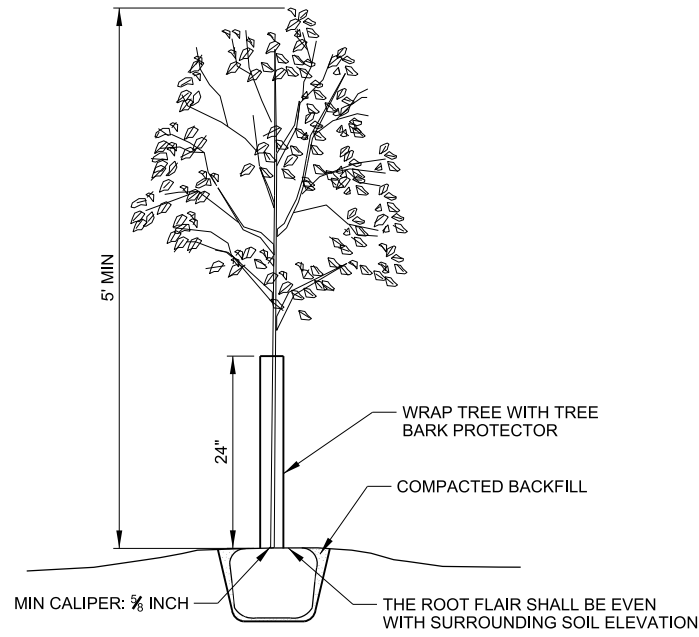
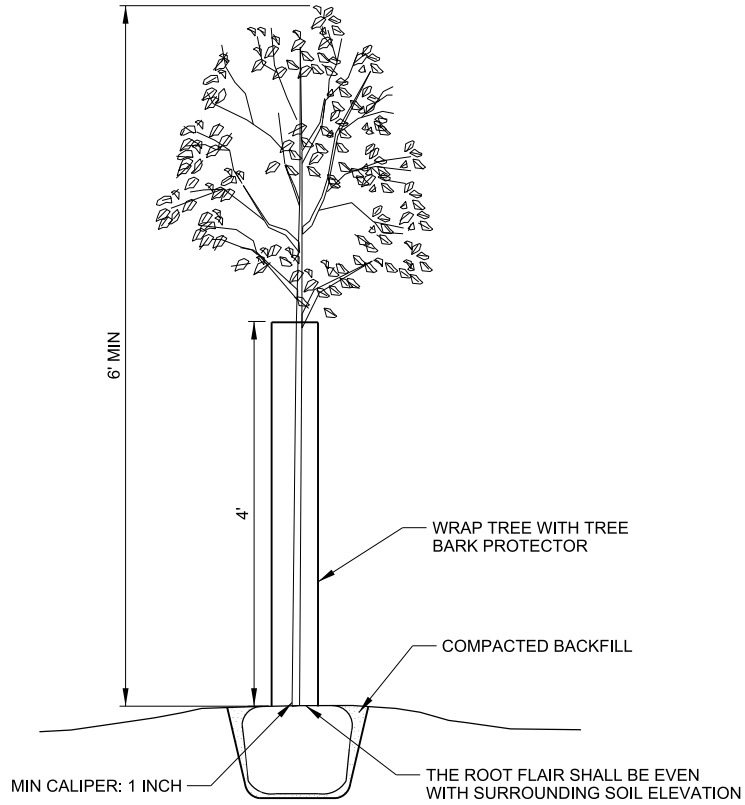

A1 TYPICAL CONTAINER TREE PLANTING DETAIL #15 TREE
 SCALE: 1"=1'-0"

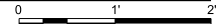

A3 TYPICAL CONTAINER TREE PLANTING DETAIL #5 TREE
 SCALE: 1"=1'-0"

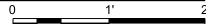

A4 TYPICAL CONTAINER TREE PLANTING DETAIL #3 TREE
 SCALE: 1"=1'-0"

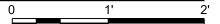

D
C
B
A

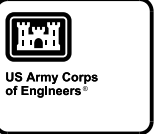

MARK	DATE	DESCRIPTION

DESIGNED BY:	DATE:	SOLICITATION NO.:
DRAWN BY:	CHK BY:	CONTRACT NO.:
SUBMITTED BY:	PLOT SCALE:	PROJECT CODE:
AS SHOWN:	PILOT DATE:	FILE NAME:
SIZE:	ANSI D:	EP109_L-601xxx.dgn

MISSISSIPPI RIVER
 ROCK ISLAND DISTRICT
 ROCK ISLAND, ILLINOIS
 BEAVER ISLAND COMPLEX HREP
 FORESTED WETLAND TREE SCHEDULE
 PLATE 28

Forested Wetland Trees	
Common Name	Scientific Name
#3 RPM (108 trees per acre)	
River Birch	<i>Betula nigra</i>
Northern Pecan	<i>Carya illinoensis</i>
Shellbark Hickory	<i>Carya laciniata</i>
Common Hackberry	<i>Celtis occidentalis</i>
Common Persimmon	<i>Diospyros virginiana</i>
Honey Locust	<i>Gleditsia triacanthos</i>
Kentucky Coffeetree	<i>Gymnocladus dioica</i>
American Sycamore	<i>Platanus occidentalis</i>
Swamp White Oak	<i>Quercus bicolor</i>
Bur Oak	<i>Quercus macrocarpa</i>
Pin Oak	<i>Quercus palustris</i>
Overcup Oak	<i>Quercus lyrata</i>
#5 RPM (48 trees per acre)	
River Birch	<i>Betula nigra</i>
Northern Pecan	<i>Carya illinoensis</i>
Shellbark Hickory	<i>Carya laciniata</i>
Common Hackberry	<i>Celtis occidentalis</i>
Common Persimmon	<i>Diospyros virginiana</i>
Honey Locust	<i>Gleditsia triacanthos</i>
Kentucky Coffeetree	<i>Gymnocladus dioica</i>
American Sycamore	<i>Platanus occidentalis</i>
Swamp White Oak	<i>Quercus bicolor</i>
Bur Oak	<i>Quercus macrocarpa</i>
Pin Oak	<i>Quercus palustris</i>
Overcup Oak	<i>Quercus lyrata</i>
#15 RPM (27 trees per acre)	
River Birch	<i>Betula nigra</i>
Northern Pecan	<i>Carya illinoensis</i>
Shellbark Hickory	<i>Carya laciniata</i>
Common Hackberry	<i>Celtis occidentalis</i>
Common Persimmon	<i>Diospyros virginiana</i>
Honey Locust	<i>Gleditsia triacanthos</i>
Kentucky Coffeetree	<i>Gymnocladus dioica</i>
American Sycamore	<i>Platanus occidentalis</i>
Swamp White Oak	<i>Quercus bicolor</i>
Bur Oak	<i>Quercus macrocarpa</i>
Pin Oak	<i>Quercus palustris</i>
Overcup Oak	<i>Quercus lyrata</i>
MISCELLANEOUS	
TREE WRAPS (#3/#5 Trees)	
TREE WRAPS (#15 Trees)	

1

2

3

4

5

D

C

B

A



US Army Corps of Engineers

MARK	DESCRIPTION	DATE	APPR.

Forested Wetland Shrubs	
#3 RPM (60 plants per acre)	
Common Name	Scientific Name
Common Buttonbush	<i>Cephalanthus occidentalis</i>
Red-Osier Dogwood	<i>Cornus stolonifera</i>
Silky Dogwood	<i>Cornus amomum</i>
American Elderberry	<i>Sambucus canadensis</i>
Northern Spicebush	<i>Lindera benzoin</i>
American Bladdernut	<i>Staphylea trifolia</i>

U.S. ARMY CORPS OF ENGINEERS ROCK ISLAND DISTRICT ROCK ISLAND, ILLINOIS	DESIGNED BY:	DATE:	SOLICITATION NO.:
	DRAWN BY:	CHECK BY:	CONTRACT NO.:
	SUBMITTED BY:	PLOT SCALE:	PROJECT CODE:
	AS SHOWN	FILE NAME:	ANSI D.

MISSISSIPPI RIVER
 PLANT SCHEDULE TO
 CLINTON COUNTY, IA
 BEAVER ISLAND COMPLEX HREP
 FEASIBILITY REPORT
 SHRUB AND SCRUB/SHRUB SCHEDULE
 PLATE 29

1

2

3

4

5

D

C

B

A

Buffer Seed and Cutting		
Common Name	Scientific Name	Application Rate
Black Willow	<i>Salix nigra</i>	500 cuttings per acre
Cottonwood	<i>Populus deltoids</i>	500 cuttings per acre
River Birch	<i>Betula nigra</i>	60,000 seeds per acre
Common Buttonbush	<i>Cephalanthus occidentalis</i>	60,000 seeds per acre

Understory Seed 125,000 seeds per acre		
Common Name	Scientific Name	Percentage of Mixture
Virginia Wild Rye	<i>Elymus virginicus</i>	12.5%
Canada Wild Rye	<i>Elymus canadensis</i>	12.5%
Partridge Pea	<i>Chamaechrista fasciculata</i>	12.5%
Common Buttonbush	<i>Cephalanthus occidentalis</i>	12.5%
Rice Cut Grass	<i>Leersia oryzoides</i>	12.5%
Cardinal Flower	<i>Lobelia cardinalis</i>	12.5%
Sneezeweed	<i>Helenium autumnale</i>	12.5%
Swamp Milkweed	<i>Asclepias incarnata</i>	12.5%



US Army Corps of Engineers

MARK	DATE	DESCRIPTION

DESIGNED BY: RMM	DATE:	SOLICITATION NO.:
DRAWN BY: ELW	CHK BY:	CONTRACT NO.:
SUBMITTED BY:	PLotted SCALE:	PROJECT CODE:
AS SHOWN	FILE NAME:	
ANSI D		

MISSISSIPPI RIVER
 REGIONAL DISTRICT
 CLINTON COUNTY, ILL.
 BEAVER ISLAND COMPLEX HREP
 FEASIBILITY REPORT
 SEEDING SCHEDULE
 PLATE 30

A1 SEEDING SCHEDULE

SCALE: NO SCALE

Sheet ID
L-603

GENERAL SHEET NOTES

1. FOREST SURVEY OF BEAVER ISLAND WAS COMPLETED IN 2015.
2. INDIANA BAT SURVEY WAS COMPLETED IN 2015.
3. ELECTROFISHING IS PERFORMED BY THE IA DNR.



WATER MONITORING COORDINATES		
SITE NAME	NORTHING	EASTING
W-M513.5R	N 1868786.56	E 2281322.04
W-M513.4P	N 1869329.38	E 2280064.14

MARK	DESCRIPTION

DESIGNED BY: RMM	DATE:	SOLICITATION NO.:
DRAWN BY: ELJ	CHK BY:	CONTRACT NO.:
SUBMITTED BY:	PLOT SCALE:	PROJECT CODE:
AS SHOWN	FILE NAME:	ANSI D:
		EP109_O-101xxx.dgn

MISSISSIPPI RIVER
 ROCK ISLAND DISTRICT
 BEAVER ISLAND COMPLEX HIREP
 FEASIBILITY REPORT
 PRE-CONSTRUCTION MONITORING PLAN

Sheet ID
O-101

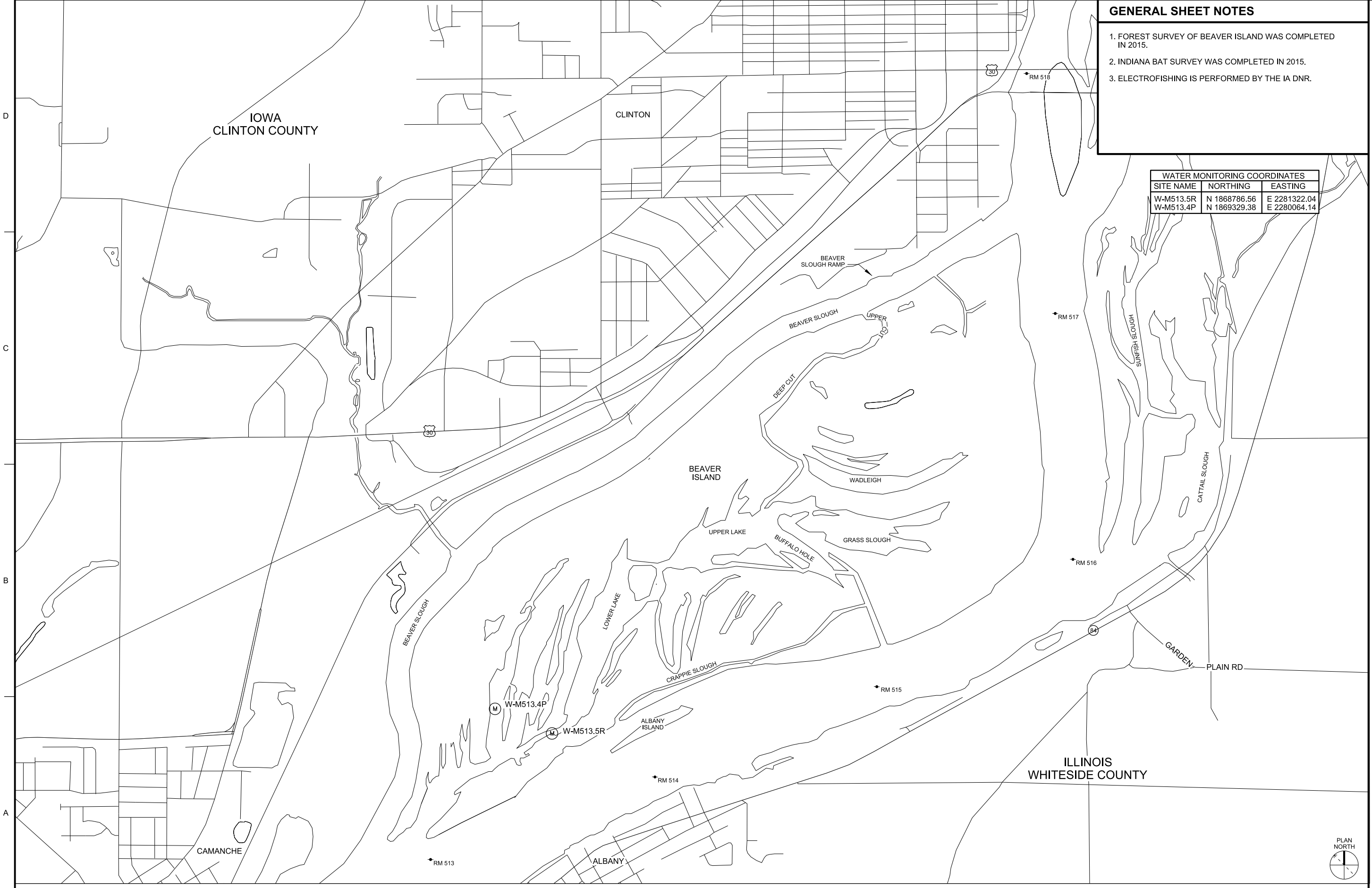

1

2

3

4

5

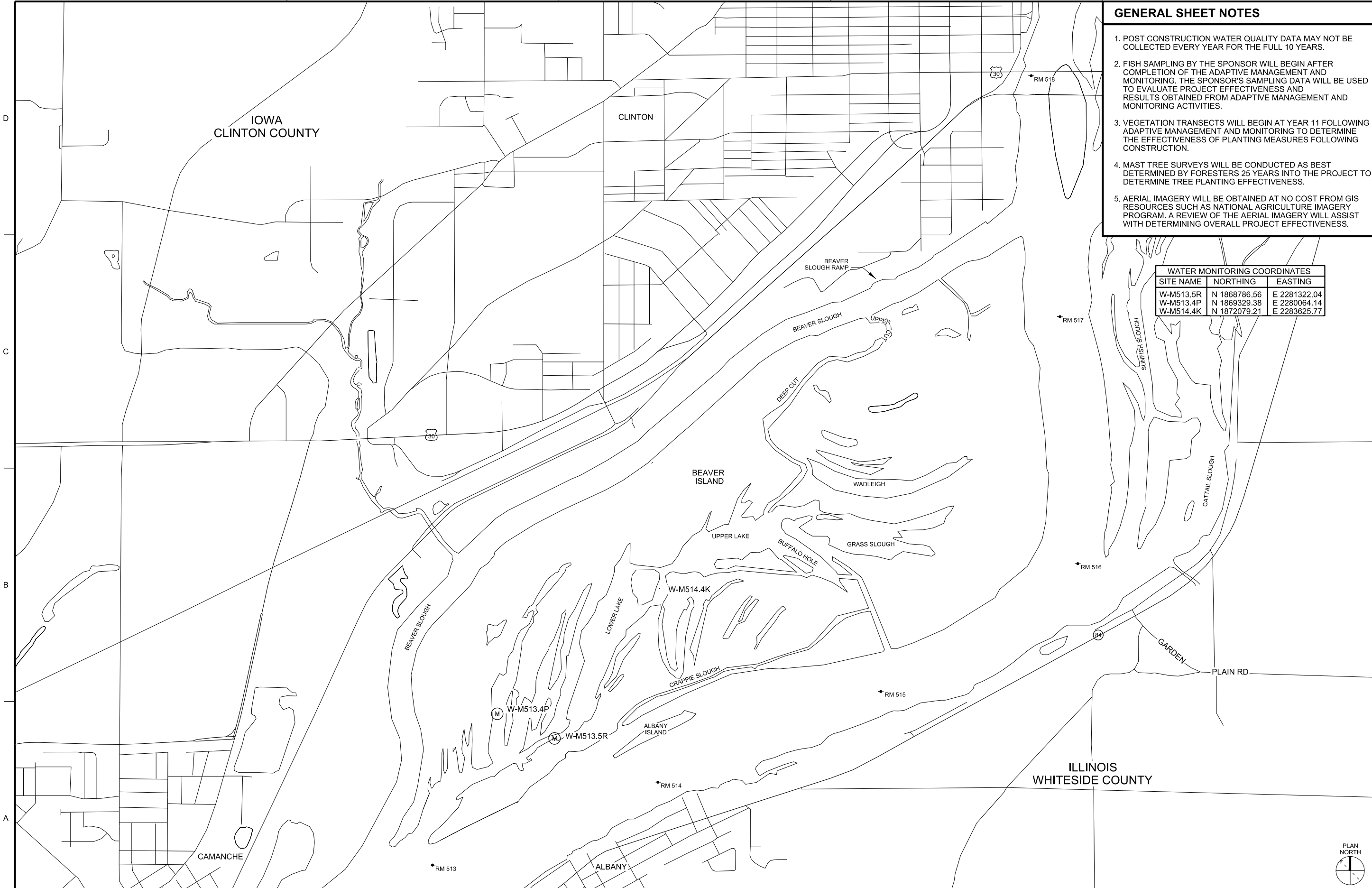

GENERAL SHEET NOTES

- 1. POST CONSTRUCTION WATER QUALITY DATA MAY NOT BE COLLECTED EVERY YEAR FOR THE FULL 10 YEARS.
- 2. FISH SAMPLING BY THE SPONSOR WILL BEGIN AFTER COMPLETION OF THE ADAPTIVE MANAGEMENT AND MONITORING. THE SPONSOR'S SAMPLING DATA WILL BE USED TO EVALUATE PROJECT EFFECTIVENESS AND RESULTS OBTAINED FROM ADAPTIVE MANAGEMENT AND MONITORING ACTIVITIES.
- 3. VEGETATION TRANSECTS WILL BEGIN AT YEAR 11 FOLLOWING ADAPTIVE MANAGEMENT AND MONITORING TO DETERMINE THE EFFECTIVENESS OF PLANTING MEASURES FOLLOWING CONSTRUCTION.
- 4. MAST TREE SURVEYS WILL BE CONDUCTED AS BEST DETERMINED BY FORESTERS 25 YEARS INTO THE PROJECT TO DETERMINE TREE PLANTING EFFECTIVENESS.
- 5. AERIAL IMAGERY WILL BE OBTAINED AT NO COST FROM GIS RESOURCES SUCH AS NATIONAL AGRICULTURE IMAGERY PROGRAM. A REVIEW OF THE AERIAL IMAGERY WILL ASSIST WITH DETERMINING OVERALL PROJECT EFFECTIVENESS.

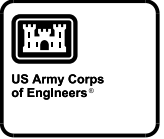

WATER MONITORING COORDINATES		
SITE NAME	NORTHING	EASTING
W-M513.5R	N 1868786.56	E 2281322.04
W-M513.4P	N 1869329.38	E 2280064.14
W-M514.4K	N 1872079.21	E 2283625.77

MARK	DESCRIPTION	DATE	
		APPR.	DATE

U.S. ARMY CORPS OF ENGINEERS ROCK ISLAND DISTRICT ROCK ISLAND, ILLINOIS	DESIGNED BY: RMM	DATE:	SOLICITATION NO.:
	DRAWN BY: ELB	CHECK BY:	CONTRACT NO.:
	SUBMITTED BY:	PLOT SCALE:	PLOT DATE:
	AS SHOWN	FILE NAME:	PROJECT CODE: EP109
	ANSI D	EP109_0-102ax.dgn	

MISSISSIPPI RIVER
ROCK ISLAND DISTRICT
CLINTON COUNTY, IA
BEAVER ISLAND COMPLEX HREP
FEASIBILITY REPORT
POST-CONSTRUCTION MONITORING PLAN

Sheet ID
O-102

PLATE 32



